

SINGLE BAY FREE STANDING WORK AREA CRANES

20', 25' & 30' SUPPORT CENTERS

- * Self-supported Work Area Bridge Crane Systems.
- * Steel Column spacing (SD) = 20'-0, 25'-0, or 30'-0
Support Distance (SD) is maximum. On multiple bay systems, bay spacing will be divided equally unless otherwise specified.
- * Systems include:

<ul style="list-style-type: none"> > Bridge > End Trucks > Hoist Trolley > Floor Anchor Bolts 	<ul style="list-style-type: none"> > Runways > Support Frames > Festoon Trolleys 	<ul style="list-style-type: none"> > 4-Cond #14 Flat Cable or 1/2" Air Hose > Festoon Clamps > Festoon Stack-up Section
---	--	---
- * Bracing to building steel is not required. **LodeRail** free standing crane systems meet all Seismic Zone 4 requirements.
- * Part Number Explanation: _____

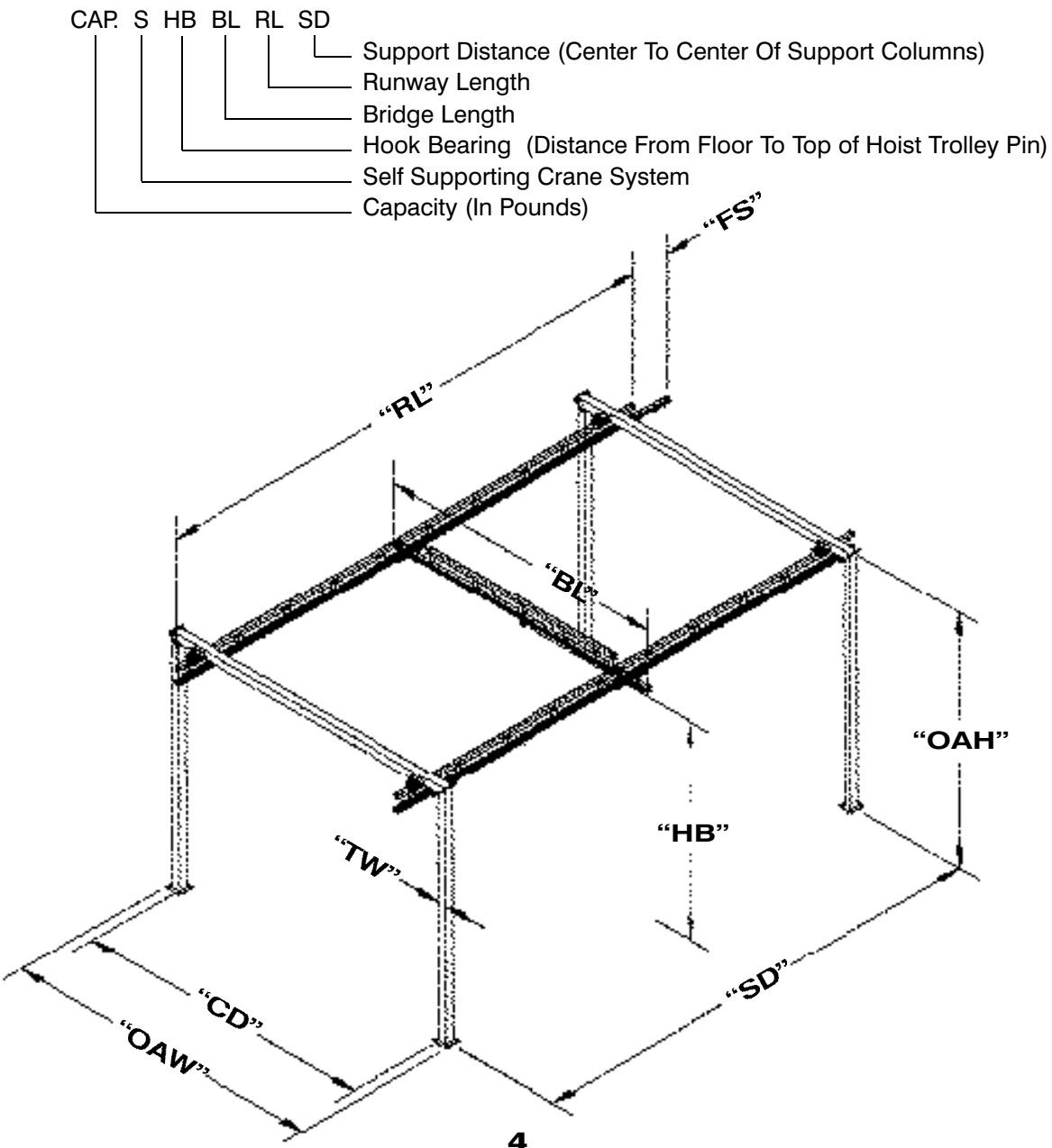

MULTIPLE BAY FREE STANDING WORK AREA CRANES

20', 25' & 30' SUPPORT CENTERS

- * Self-supported Work Area Bridge Crane Systems.
- * Steel Column spacing (SD) = 20'-0, 25'-0, or 30'-0
Support Distance (SD) is maximum. On multiple bay systems, bay spacing will be divided equally unless otherwise specified.
- * Systems include:

> Bridge	> Runways	> 4-Cond #14 Flat Cable or 1/2" Air Hose
> End Trucks	> Support Frames	> Festoon Clamps
> Hoist Trolley	> Splice Assemblies	> Festoon Stack-up Section
> Floor Anchor Bolts	> Festoon Trolleys	
- * Bracing to building steel is not required. **LodeRail** free standing crane systems meet all Seismic Zone 4 requirements.
- * Part Number Explanation: _____

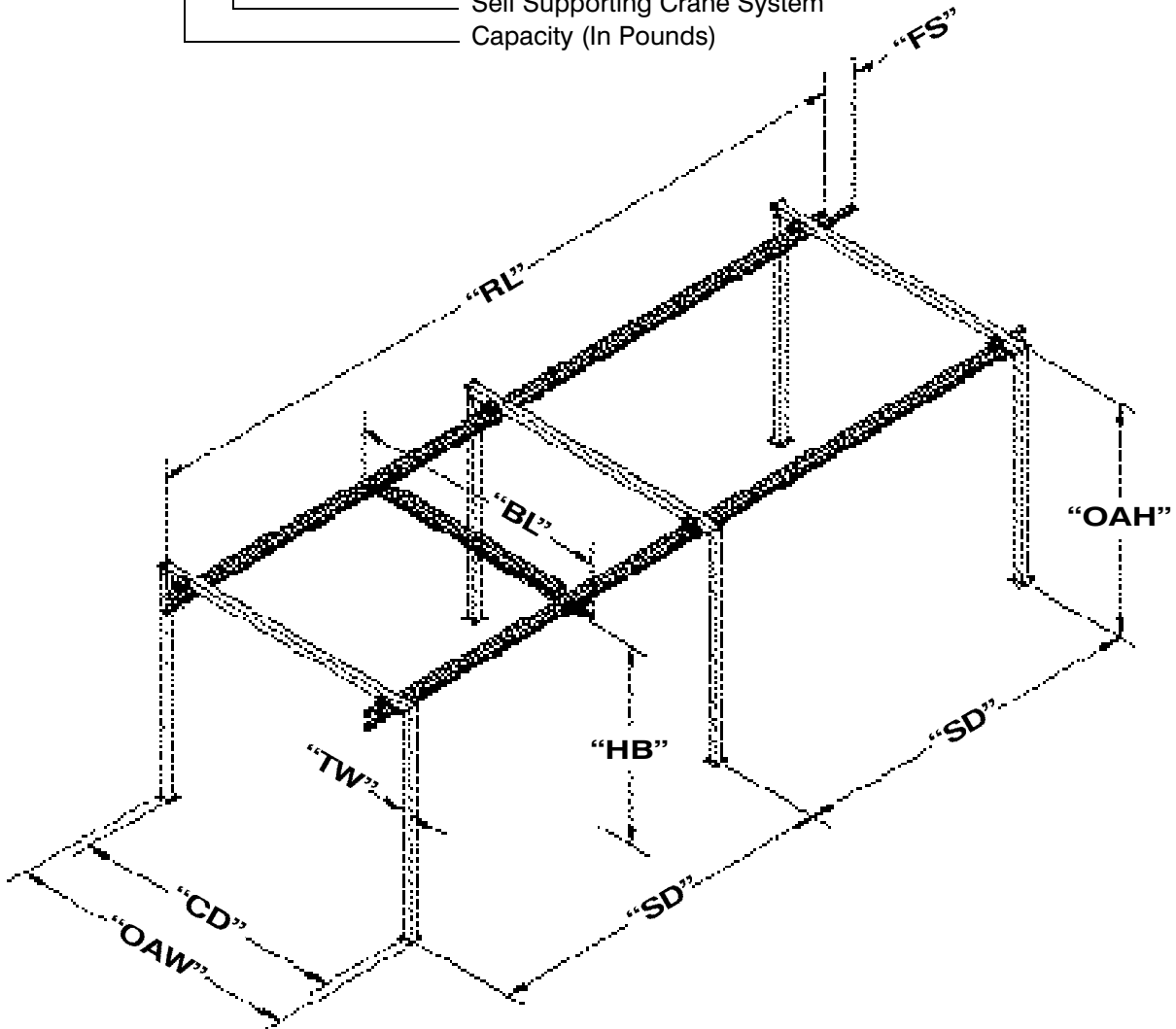
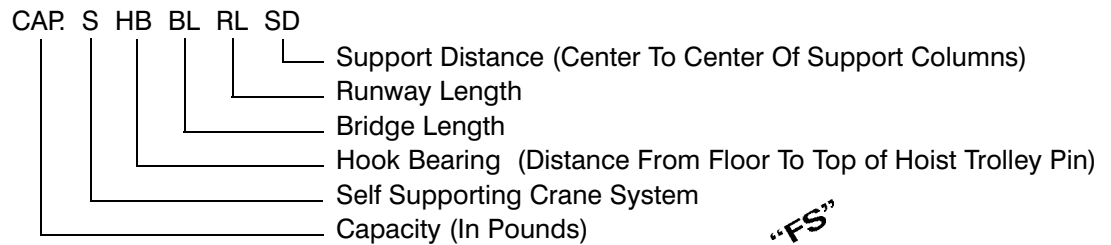

FREE STANDING

LodeRail™

250# CAPACITY

BRIDGE LENGTH (BL) 10' - 0"

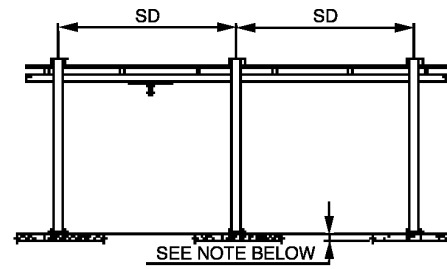
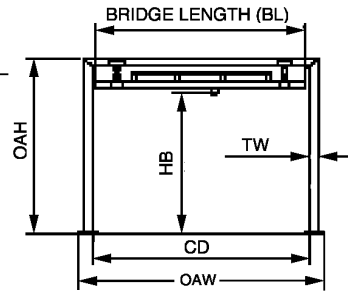
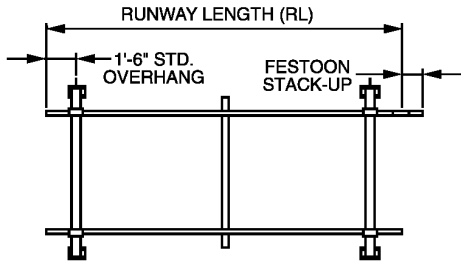

RUNWAY LENGTH RL	FS	SD	CD	HB	OAH	NO. SUPPORT FRAMES	TW	OAW	MODEL NUMBER					WEIGHT	PRICE
									CAP	S	HB	BL	RL		
11'-6"	12"	20'-0"	10'-4"	10'	11'- 9 1/4"	2	5"	11' 7"	250 - S - 10 - 10 - 11 - 20	1100 #	\$3,453				
		20'-0"		12'	13'- 9 1/4"				250 - S - 12 - 10 - 11 - 20	1166 #	\$3,502				
		20'-0"		14'	15'- 9 1/4"				250 - S - 14 - 10 - 11 - 20	1232 #	\$3,597				
23'-0"	12"	20'-0"	10'-4"	10'	11'- 9 1/4"	2	5"	11' 7"	250 - S - 10 - 10 - 23 - 20	1302 #	\$4,196				
		20'-0"		12'	13'- 9 1/4"				250 - S - 12 - 10 - 23 - 20	1368 #	\$4,267				
		20'-0"		14'	15'- 9 1/4"				250 - S - 14 - 10 - 23 - 20	1434 #	\$4,369				
28'-0"	18"	25'-0"	10'-4"	10'	11'- 11 5/8"	2	5"	11' 7"	250 - S - 10 - 10 - 28 - 25	1476 #	\$5,033				
		25'-0"		12'	13'- 11 5/8"				250 - S - 12 - 10 - 28 - 25	1542 #	\$5,118				
		25'-0"		14'	15'- 11 5/8"				250 - S - 14 - 10 - 28 - 25	1608 #	\$5,219				
33'-0"	18"	20'-0"	10'-4"	10'	11'- 9 1/4"	3	5"	11' 7"	250 - S - 10 - 10 - 33 - 20	1866 #	\$5,632				
		20'-0"		12'	13'- 9 1/4"				250 - S - 12 - 10 - 33 - 20	1965 #	\$5,752				
		20'-0"		14'	15'- 9 1/4"				250 - S - 14 - 10 - 33 - 20	2063 #	\$5,859				
33'-0"	18"	30'-0"	10'-4"	10'	12'- 1 5/8"	2	5"	11' 7"	250 - S - 10 - 10 - 33 - 30	1552 #	\$5,790				
		30'-0"		12'	14'- 1 5/8"				250 - S - 12 - 10 - 33 - 30	1618 #	\$6,128				
		30'-0"		14'	16'- 1 5/8"				250 - S - 14 - 10 - 33 - 30	2191 #	\$6,248				
43'-0"	24"	20'-0"	10'-4"	10'	11'- 9 1/4"	3	5"	11' 7"	250 - S - 10 - 10 - 43 - 20	2042 #	\$6,296				
		20'-0"		12'	13'- 9 1/4"				250 - S - 12 - 10 - 43 - 20	2140 #	\$6,422				
		20'-0"		14'	15'- 9 1/4"				250 - S - 14 - 10 - 43 - 20	2239 #	\$6,566				
53'-0"	36"	20'-0"	10'-4"	10'	11'- 9 1/4"	4	5"	11' 7"	250 - S - 10 - 10 - 53 - 20	2606 #	\$7,631				
		25'-0"		10'	11'- 11 5/8"	3			250 - S - 10 - 10 - 53 - 25	2381 #	\$7,787				
		20'-0"		12'	13'- 9 1/4"	4			250 - S - 12 - 10 - 53 - 20	2737 #	\$7,798				
		25'-0"		12'	13'- 11 5/8"	3			250 - S - 12 - 10 - 53 - 25	2479 #	\$7,894				
		20'-0"		14'	15'- 9 1/4"	4			250 - S - 14 - 10 - 53 - 20	2868 #	\$7,961				
		25'-0"		14'	15'- 11 5/8"	3			250 - S - 14 - 10 - 53 - 25	2577 #	\$8,044				
63'-0"	36"	20'-0"	10'-4"	10'	11'- 9 1/4"	4	5"	11' 7"	250 - S - 10 - 10 - 63 - 20	2781 #	\$8,230				
		20'-0"		12'	13'- 9 1/4"	4			250 - S - 12 - 10 - 63 - 20	2912 #	\$8,416				
		20'-0"		14'	15'- 9 1/4"	4			250 - S - 14 - 10 - 63 - 20	3044 #	\$8,576				
63'-0"	36"	30'-0"	10'-4"	10'	12'- 1 5/8"	3	5"	11' 7"	250 - S - 10 - 10 - 63 - 30	2518 #	\$8,763				
		30'-0"		12'	14'- 1 5/8"				250 - S - 12 - 10 - 63 - 30	2616 #	\$9,253				
		30'-0"		14'	16'- 1 5/8"				250 - S - 14 - 10 - 63 - 30	3476 #	\$9,450				
78'-0"	54"	25'-0"	10'-4"	10'	11'- 11 5/8"	4	5"	11' 7"	250 - S - 10 - 10 - 78 - 25	3285 #	\$10,498				
		25'-0"		12'	13'- 11 5/8"				250 - S - 12 - 10 - 78 - 25	3416 #	\$10,660				
		25'-0"		14'	15'- 11 5/8"				250 - S - 14 - 10 - 78 - 25	3547 #	\$10,863				
83'-0"	54"	20'-0"	10'-4"	10'	11'- 9 1/4"	5	5"	11' 7"	250 - S - 10 - 10 - 83 - 20	3521 #	\$10,205				
		20'-0"		12'	13'- 9 1/4"				250 - S - 12 - 10 - 83 - 20	3685 #	\$10,354				
		20'-0"		14'	15'- 9 1/4"				250 - S - 14 - 10 - 83 - 20	3849 #	\$10,582				
93'-0"	54"	30'-0"	10'-4"	10'	12'- 1 5/8"	4	5"	11' 7"	250 - S - 10 - 10 - 93 - 30	3483 #	\$11,867				
		30'-0"		12'	14'- 1 5/8"				250 - S - 12 - 10 - 93 - 30	3614 #	\$12,482				
		30'-0"		14'	16'- 1 5/8"				250 - S - 14 - 10 - 93 - 30	4760 #	\$12,723				
103'-0"	54"	20'-0"	10'-4"	10'	11'- 9 1/4"	6	5"	11' 7"	250 - S - 10 - 10 - 103 - 20	4260 #	\$12,156				
		25'-0"		10'	11'- 11 5/8"	5			250 - S - 10 - 10 - 103 - 25	4189 #	\$13,161				
		20'-0"		12'	13'- 9 1/4"	6			250 - S - 12 - 10 - 103 - 20	4457 #	\$12,323				
		25'-0"		12'	13'- 11 5/8"	5			250 - S - 12 - 10 - 103 - 25	4353 #	\$13,389				
		20'-0"		14'	15'- 9 1/4"	6			250 - S - 14 - 10 - 103 - 20	4654 #	\$12,586				
123'-0"	63"	30'-0"	10'-4"	10'	12'- 1 5/8"	5	5"	11' 7"	250 - S - 10 - 10 - 123 - 30	4448 #	\$14,852				
		30'-0"		12'	14'- 1 5/8"				250 - S - 12 - 10 - 123 - 30	4612 #	\$15,729				
		30'-0"		14'	16'- 1 5/8"				250 - S - 14 - 10 - 123 - 30	6045 #	\$16,040				

Price of Crane System includes:

- > Bridge
- > End Trucks
- > Hoist Trolley
- > Floor Anchor Bolts
- > Runways
- > Support Frames
- > Hanger Assemblies
- > Splice Assemblies
- > Festoon Trolleys
- > 4-Cond #14 Flat Cable or 1/2" Air Hose
- > Festoon Stack-up Section
- > Festoon Clamps

Note: Adequacy of floor to support loads imposed by crane system to be determined by others, 4" nominal floor thickness.

BRACING TO BUILDING IS NOT REQUIRED. ALL SYSTEMS SUITABLE FOR SEISMIC ZONE 4.

Support Distance (SD) is maximum. On multiple bay systems, bay spacing will be divided equally unless otherwise specified.

(5-15-06)



250# CAPACITY

BRIDGE LENGTH (BL) 15' - 0"

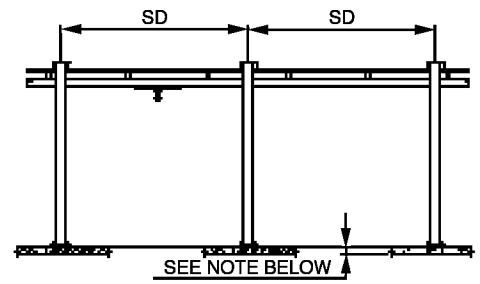
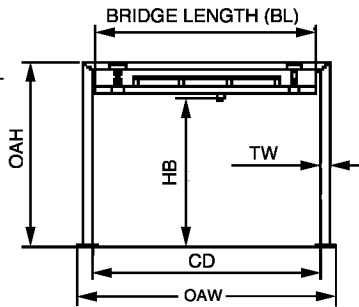
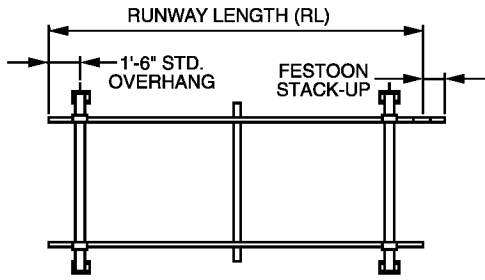

RUNWAY LENGTH RL	FS	SD	CD	HB	OAH	NO. SUPPORT FRAMES	TW	OAW	MODEL NUMBER					WEIGHT	PRICE
									CAP	S	HB	BL	RL		
23'-0"	12"	20'-0"	15'-4"	10'	11'- 9 1/4"	2	5"	16' - 7"	250 - S - 10 - 15 - 23 - 20	1436 #	\$4,381				
		20'-0"		12'	13'- 9 1/4"				250 - S - 12 - 15 - 23 - 20	1502 #	\$4,432				
		20'-0"		14'	15'- 9 1/4"				250 - S - 14 - 15 - 23 - 20	1568 #	\$4,529				
28'-0"	18"	25'-0"	15'-4"	10'	11'- 9 1/4"	2	5"	16' - 7"	250 - S - 10 - 15 - 28 - 25	1610 #	\$5,261				
		25'-0"		12'	13'- 9 1/4"				250 - S - 12 - 15 - 28 - 25	1676 #	\$5,350				
		25'-0"		14'	15'- 9 1/4"				250 - S - 14 - 15 - 28 - 25	1742 #	\$5,440				
33'-0"	18"	20'-0"	15'-4"	10'	11'- 11 5/8"	3	5"	16' - 7"	250 - S - 10 - 15 - 33 - 20	2041 #	\$5,956				
		20'-0"		12'	13'- 11 5/8"				250 - S - 12 - 15 - 33 - 20	2140 #	\$6,081				
		20'-0"		14'	15'- 11 5/8"				250 - S - 14 - 15 - 33 - 20	2238 #	\$6,218				
33'-0"	18"	30'-0"	15'-4"	10'	12'- 1 5/8"	2	5"	16' - 7"	250 - S - 10 - 15 - 33 - 30	1686 #	\$6,019				
		30'-0"		12'	14'- 1 5/8"				250 - S - 12 - 15 - 33 - 30	1752 #	\$6,372				
		30'-0"		14'	16'- 1 5/8"				250 - S - 14 - 15 - 33 - 30	2383 #	\$6,503				
43'-0"	24"	20'-0"	15'-4"	10'	12'- 1 5/8"	3	5"	16' - 7"	250 - S - 10 - 15 - 43 - 20	2217 #	\$6,572				
		20'-0"		12'	14'- 1 5/8"				250 - S - 12 - 15 - 43 - 20	2315 #	\$6,697				
		20'-0"		14'	16'- 1 5/8"				250 - S - 14 - 15 - 43 - 20	2414 #	\$6,829				
53'-0"	36"	20'-0"	15'-4"	10'	11'- 9 1/4"	4	5"	16' - 7"	250 - S - 10 - 15 - 53 - 20	2822 #	\$7,950				
		25'-0"		10'	13'- 9 1/4"				250 - S - 10 - 15 - 53 - 25	2556 #	\$8,098				
		20'-0"		12'	15'- 9 1/4"				250 - S - 12 - 15 - 53 - 20	2953 #	\$8,122				
		25'-0"		12'	11'- 9 1/4"				250 - S - 12 - 15 - 53 - 25	2654 #	\$8,241				
		20'-0"		14'	11'- 11 5/8"				250 - S - 14 - 15 - 53 - 20	3084 #	\$8,295				
63'-0"	36"	20'-0"	15'-4"	10'	13'- 11 5/8"	4	5"	16' - 7"	250 - S - 10 - 15 - 63 - 20	2997 #	\$8,558				
		20'-0"		12'	15'- 9 1/4"				250 - S - 12 - 15 - 63 - 20	3128 #	\$8,732				
		20'-0"		14'	15'- 11 5/8"				250 - S - 14 - 15 - 63 - 20	3260 #	\$8,906				
63'-0"	36"	30'-0"	15'-4"	10'	12'- 1 5/8"	3	5"	16' - 7"	250 - S - 10 - 15 - 63 - 30	2693 #	\$9,047				
		30'-0"		12'	14'- 1 5/8"				250 - S - 12 - 15 - 63 - 30	2791 #	\$9,553				
		30'-0"		14'	16'- 1 5/8"				250 - S - 14 - 15 - 63 - 30	3738 #	\$9,743				
78'-0"	54"	25'-0"	15'-4"	10'	12'- 1 5/8"	4	5"	16' - 7"	250 - S - 10 - 15 - 78 - 25	3501 #	\$10,797				
		25'-0"		12'	14'- 1 5/8"				250 - S - 12 - 15 - 78 - 25	3632 #	\$11,006				
		25'-0"		14'	16'- 1 5/8"				250 - S - 14 - 15 - 78 - 25	3763 #	\$11,198				
83'-0"	54"	20'-0"	15'-4"	10'	11'- 11 5/8"	5	5"	16' - 7"	250 - S - 10 - 15 - 83 - 20	3778 #	\$10,660				
		20'-0"		12'	13'- 11 5/8"				250 - S - 12 - 15 - 83 - 20	3942 #	\$10,911				
		20'-0"		14'	15'- 11 5/8"				250 - S - 14 - 15 - 83 - 20	4106 #	\$11,186				
93'-0"	54"	30'-0"	15'-4"	10'	12'- 1 5/8"	4	5"	16' - 7"	250 - S - 10 - 15 - 93 - 30	3699 #	\$12,161				
		30'-0"		12'	14'- 1 5/8"				250 - S - 12 - 15 - 93 - 30	3830 #	\$12,827				
		30'-0"		14'	16'- 2 5/8"				250 - S - 14 - 15 - 93 - 30	5092 #	\$13,061				
103'-0"	54"	20'-0"	15'-4"	10'	12'- 1 5/8"	6	5"	16' - 7"	250 - S - 10 - 15 - 103 - 20	4558 #	\$12,695				
		25'-0"		10'	14'- 1 5/8"				250 - S - 10 - 15 - 103 - 25	4446 #	\$13,490				
		20'-0"		12'	16'- 1 5/8"				250 - S - 12 - 15 - 103 - 20	4755 #	\$13,005				
		25'-0"		12'	11'- 9 1/4"				250 - S - 12 - 15 - 103 - 25	4610 #	\$13,610				
		20'-0"		14'	11'- 11 5/8"				250 - S - 14 - 15 - 103 - 20	4952 #	\$13,329				
123'-0"	63"	30'-0"	15'-4"	10'	12'- 1 5/8"	5	5"	16' - 7"	250 - S - 10 - 15 - 123 - 30	4705 #	\$15,278				
		30'-0"		12'	14'- 1 5/8"				250 - S - 12 - 15 - 123 - 30	4869 #	\$16,115				
		30'-0"		14'	16'- 1 5/8"				250 - S - 14 - 15 - 123 - 30	6447 #	\$16,421				

Price of Crane System includes:

- >Bridge
- >End Trucks
- >Hoist Trolley
- >Floor Anchor Bolts
- >Runways
- >Support Frames
- >Hanger Assemblies
- >Splice Assemblies
- >Festoon Trolleys
- >4-Cond #14 Flat Cable or Air Hose (TYP.)
- >Festoon Clamps
- >Festoon Stack-up Section

Note: Adequacy of floor to support loads imposed by crane system to be determined by others, 4" nominal floor thickness.

BRACING TO BUILDING IS NOT REQUIRED. ALL SYSTEMS SUITABLE FOR SEISMIC ZONE 4.

Support Distance (SD) is maximum. On multiple bay systems, bay spacing will be divided equally unless otherwise specified.

(5-15-06)

FREE STANDING

LodeRail™

250# CAPACITY

BRIDGE LENGTH (BL) 20' - 0"

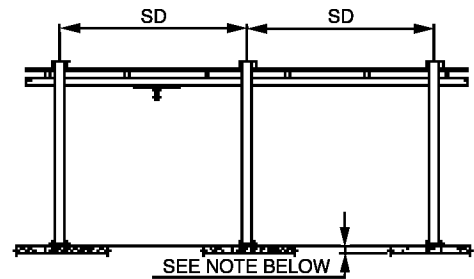
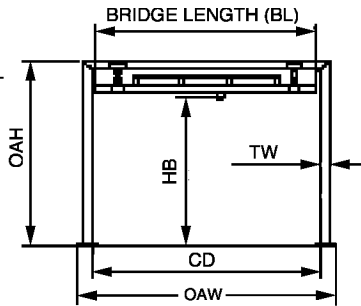
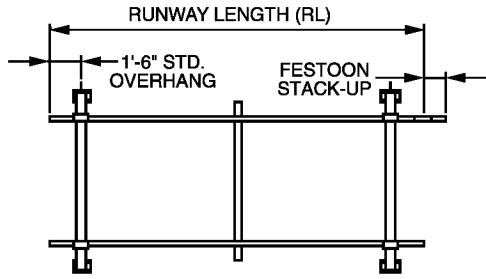

RUNWAY LENGTH RL	RUNWAY LENGTH (RL)			HB	OAH	NO. SUPPORT FRAMES	TW	OAW	MODEL NUMBER					WEIGHT	PRICE
	FS	SD	CD						CAP	S	HB	BL	RL		
23'-0"	12"	20'-0"	20'-4"	10'	11'- 9 1/4"	2	5"	21' - 7"	250 - S - 10 - 20 - 23 - 20	1544 #	\$4,633				
		20'-0"		12'	13'- 9 1/4"				250 - S - 12 - 20 - 23 - 20	1610 #	\$4,728				
		20'-0"		14'	15'- 9 1/4"				250 - S - 14 - 20 - 23 - 20	1676 #	\$4,806				
28'-0"	18"	25'-0"	20'-4"	10'	11'- 11 5/8"	2	5"	21' - 7"	250 - S - 10 - 20 - 28 - 25	1718 #	\$5,477				
		25'-0"		12'	13'- 11 5/8"				250 - S - 12 - 20 - 28 - 25	1784 #	\$5,577				
		25'-0"		14'	15'- 11 5/8"				250 - S - 14 - 20 - 28 - 25	1850 #	\$5,668				
33'-0"	18"	20'-0"	20'-4"	10'	11'- 9 1/4"	3	5"	21' - 7"	250 - S - 10 - 20 - 33 - 20	2190 #	\$6,207				
		20'-0"		12'	13'- 9 1/4"				250 - S - 12 - 20 - 33 - 20	2289 #	\$6,338				
		20'-0"		14'	15'- 9 1/4"				250 - S - 14 - 20 - 33 - 20	2387 #	\$6,470				
33'-0"	18"	30'-0"	20'-4"	10'	12'- 1 5/8"	2	5"	21' - 7"	250 - S - 10 - 20 - 33 - 30	1794 #	\$6,274				
		30'-0"		12'	14'- 1 5/8"				250 - S - 12 - 20 - 33 - 30	1860 #	\$6,629				
		30'-0"		14'	16'- 1 5/8"				250 - S - 14 - 20 - 33 - 30	2549 #	\$6,747				
43'-0"	24"	20'-0"	20'-4"	10'	11'- 9 1/4"	3	5"	21' - 7"	250 - S - 10 - 20 - 43 - 20	2366 #	\$6,829				
		20'-0"		12'	13'- 9 1/4"				250 - S - 12 - 20 - 43 - 20	2464 #	\$6,978				
		20'-0"		14'	15'- 9 1/4"				250 - S - 14 - 20 - 43 - 20	2563 #	\$7,104				
53'-0"	36"	20'-0"	20'-4"	10'	11'- 9 1/4"	4	5"	21' - 7"	250 - S - 10 - 20 - 53 - 20	3012 #	\$8,253				
		25'-0"		10'	11'- 11 5/8"	3			250 - S - 10 - 20 - 53 - 25	2705 #	\$8,373				
		20'-0"		12'	13'- 9 1/4"	4			250 - S - 12 - 20 - 53 - 20	3143 #	\$8,421				
		25'-0"		12'	13'- 11 5/8"	3			250 - S - 12 - 20 - 53 - 25	2803 #	\$8,508				
		20'-0"		14'	15'- 9 1/4"	4			250 - S - 14 - 20 - 53 - 20	3274 #	\$8,609				
63'-0"	36"	20'-0"	20'-4"	10'	11'- 9 1/4"	4	5"	21' - 7"	250 - S - 10 - 20 - 63 - 20	3187 #	\$8,873				
		20'-0"		12'	13'- 9 1/4"				250 - S - 12 - 20 - 63 - 20	3318 #	\$9,023				
		20'-0"		14'	15'- 9 1/4"				250 - S - 14 - 20 - 63 - 20	3450 #	\$9,211				
		30'-0"		10'	12'- 1 5/8"				3	5"	21' - 7"	250 - S - 10 - 20 - 63 - 30	2842 #	\$9,341	
		30'-0"		12'	14'- 1 5/8"							250 - S - 12 - 20 - 63 - 30	2940 #	\$9,831	
30'-0"	14'	16'- 1 5/8"	250 - S - 14 - 20 - 63 - 30	3974 #	\$10,016										
78'-0"	54"	25'-0"	20'-4"	10'	11'- 11 5/8"	4	5"	21' - 7"	250 - S - 10 - 20 - 78 - 25	3691 #	\$11,126				
		25'-0"		12'	13'- 11 5/8"				250 - S - 12 - 20 - 78 - 25	3822 #	\$11,342				
		25'-0"		14'	15'- 11 5/8"				250 - S - 14 - 20 - 78 - 25	3953 #	\$11,533				
83'-0"	54"	20'-0"	20'-4"	10'	11'- 9 1/4"	5	5"	21' - 7"	250 - S - 10 - 20 - 83 - 20	4009 #	\$11,126				
		20'-0"		12'	13'- 9 1/4"				250 - S - 12 - 20 - 83 - 20	4173 #	\$11,330				
		20'-0"		14'	15'- 9 1/4"				250 - S - 14 - 20 - 83 - 20	4337 #	\$11,545				
93'-0"	54"	30'-0"	20'-4"	10'	12'- 1 5/8"	4	5"	21' - 7"	250 - S - 10 - 20 - 93 - 30	3889 #	\$12,500				
		30'-0"		12'	14'- 1 5/8"				250 - S - 12 - 20 - 93 - 30	4020 #	\$13,174				
		30'-0"		14'	16'- 1 5/8"				250 - S - 14 - 20 - 93 - 30	5398 #	\$13,425				
		20'-0"		10'	11'- 9 1/4"				6	5"	21' - 7"	250 - S - 10 - 20 - 103 - 20	4830 #	\$13,209	
		25'-0"		10'	11'- 11 5/8"							250 - S - 10 - 20 - 103 - 25	4677 #	\$13,808	
20'-0"	12'	13'- 9 1/4"	250 - S - 12 - 20 - 103 - 20	5027 #	\$13,455										
103'-0"	54"	25'-0"	20'-4"	12'	13'- 11 5/8"	5	5"	21' - 7"	250 - S - 12 - 20 - 103 - 25	4841 #	\$14,071				
		20'-0"		14'	15'- 9 1/4"	6			250 - S - 14 - 20 - 103 - 20	5224 #	\$13,717				
		25'-0"		14'	15'- 11 5/8"	5			250 - S - 14 - 20 - 103 - 25	5005 #	\$14,340				
		30'-0"		10'	12'- 1 5/8"	5			5"	21' - 7"	250 - S - 10 - 20 - 123 - 30	4936 #	\$15,631		
		30'-0"		12'	14'- 1 5/8"						250 - S - 12 - 20 - 123 - 30	5100 #	\$16,470		
30'-0"	14'	16'- 1 5/8"	250 - S - 14 - 20 - 123 - 30	6823 #	\$16,758										

Price of Crane System includes:

- >Bridge
 - >End Trucks
 - >Hoist Trolley
 - >Floor Anchor Bolts
- >Runways
 - >Support Frames
 - >Hanger Assemblies
 - >Splice Assemblies
- >Festoon Trolleys
 - >4-Cond #14 Flat Cable or 1/2" Air Hose
 - >Festoon Clamps
 - >Festoon Stack-up Section

Note: Adequacy of floor to support loads imposed by crane system to be determined by others, 4" nominal floor thickness.

BRACING TO BUILDING IS NOT REQUIRED. ALL SYSTEMS SUITABLE FOR SEISMIC ZONE 4.

Support Distance (SD) is maximum. On multiple bay systems, bay spacing will be divided equally unless otherwise specified. (5-15-06)



250# CAPACITY

BRIDGE LENGTH (BL) 23' - 0"

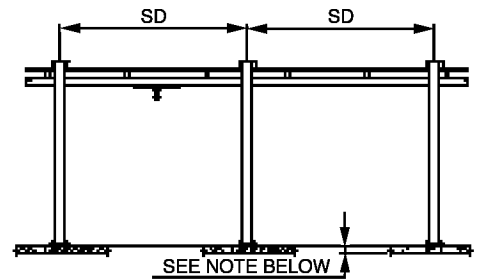
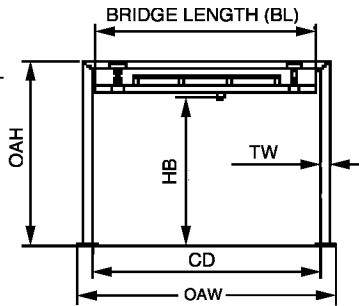
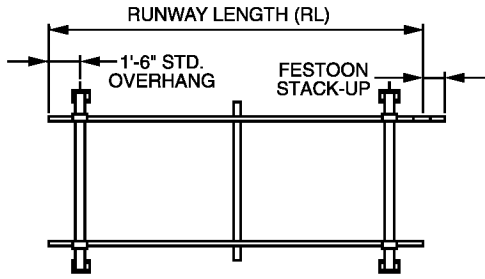

RUNWAY LENGTH RL	NO. SUPPORT FRAMES									MODEL NUMBER					WEIGHT	PRICE
	FS	SD	CD	HB	OAH		TW	OAW	CAP	S	HB	BL	RL	SD		
23'-0	12"	20'-0	23'-4	10'	11'- 9 1/4	2	5"	24' - 7	250 - S - 10 - 23 - 23 - 20	1640 #	\$4,759					
		20'-0		12'	13'- 9 1/4				250 - S - 12 - 23 - 23 - 20	1705 #	\$4,854					
		20'-0		14'	15'- 9 1/4				250 - S - 14 - 23 - 23 - 20	1771 #	\$4,926					
28'-0	18"	25'-0	23'-4	10'	11'- 11 5/8	2	5"	24' - 7	250 - S - 10 - 23 - 28 - 25	1814 #	\$5,614					
		25'-0		12'	13'- 11 5/8				250 - S - 12 - 23 - 28 - 25	1879 #	\$5,711					
		25'-0		14'	15'- 11 5/8				250 - S - 14 - 23 - 28 - 25	1945 #	\$5,805					
33'-0	18"	20'-0	23'-4	10'	11'- 9 1/4	3	5"	24' - 7	250 - S - 10 - 23 - 33 - 20	2310 #	\$6,362					
		20'-0		12'	13'- 9 1/4				250 - S - 12 - 23 - 33 - 20	2408 #	\$6,506					
		20'-0		14'	15'- 9 1/4				250 - S - 14 - 23 - 33 - 20	2507 #	\$6,626					
33'-0	18"	30'-0	23'-4	10'	12'- 1 5/8	2	5"	24' - 7	250 - S - 10 - 23 - 33 - 30	1890 #	\$6,421					
		30'-0		12'	14'- 1 5/8				250 - S - 12 - 23 - 33 - 30	1955 #	\$6,813					
		30'-0		14'	16'- 1 5/8				250 - S - 14 - 23 - 33 - 30	2679 #	\$6,933					
43'-0	24"	20'-0	23'-4	10'	11'- 9 1/4	3	5"	24' - 7	250 - S - 10 - 23 - 43 - 20	2486 #	\$6,996					
		20'-0		12'	13'- 9 1/4				250 - S - 12 - 23 - 43 - 20	2584 #	\$7,116					
		20'-0		14'	15'- 9 1/4				250 - S - 14 - 23 - 43 - 20	2682 #	\$7,260					
53'-0	36"	20'-0	23'-4	10'	11'- 9 1/4	4	5"	24' - 7	250 - S - 10 - 23 - 53 - 20	3156 #	\$8,453					
		25'-0		10'	11'- 11 5/8	3			250 - S - 10 - 23 - 53 - 25	2824 #	\$8,537					
		20'-0		12'	13'- 9 1/4	4			250 - S - 12 - 23 - 53 - 20	3287 #	\$8,625					
		25'-0		12'	13'- 11 5/8	3			250 - S - 12 - 23 - 53 - 25	2923 #	\$8,672					
		20'-0		14'	15'- 9 1/4	4			250 - S - 14 - 23 - 53 - 20	3418 #	\$8,799					
63'-0	36"	25'-0	23'-4	14'	15'- 11 5/8	3	5"	24' - 7	250 - S - 14 - 23 - 53 - 25	3021 #	\$8,822					
		20'-0		10'	11'- 9 1/4	4			250 - S - 10 - 23 - 63 - 20	3332 #	\$9,055					
		20'-0		12'	13'- 9 1/4	4			250 - S - 12 - 23 - 63 - 20	3463 #	\$9,211					
		20'-0		14'	15'- 9 1/4	4			250 - S - 14 - 23 - 63 - 20	3594 #	\$9,403					
		30'-0		10'	12'- 1 5/8	3			250 - S - 10 - 23 - 63 - 30	2961 #	\$9,505					
63'-0	36"	30'-0	23'-4	12'	14'- 1 5/8	3	5"	24' - 7	250 - S - 12 - 23 - 63 - 30	3060 #	\$10,016					
		30'-0		14'	16'- 1 5/8				250 - S - 14 - 23 - 63 - 30	4146 #	\$10,190					
		25'-0		10'	11'- 11 5/8				4	250 - S - 10 - 23 - 78 - 25	3835 #	\$11,629				
78'-0	54"	25'-0	23'-4	12'	13'- 11 5/8	4	5"	24' - 7	250 - S - 12 - 23 - 78 - 25	3966 #	\$11,821					
		25'-0		14'	15'- 11 5/8				250 - S - 14 - 23 - 78 - 25	4098 #	\$11,988					
		20'-0		10'	11'- 9 1/4				5	250 - S - 10 - 23 - 83 - 20	4178 #	\$11,414				
83'-0	54"	20'-0	23'-4	12'	13'- 9 1/4	5	5"	24' - 7	250 - S - 12 - 23 - 83 - 20	4342 #	\$11,557					
		20'-0		14'	15'- 9 1/4				250 - S - 14 - 23 - 83 - 20	4506 #	\$11,797					
		30'-0		10'	12'- 1 5/8				4	250 - S - 10 - 23 - 93 - 30	4033 #	\$12,723				
93'-0	54"	30'-0	23'-4	12'	14'- 1 5/8	4	5"	24' - 7	250 - S - 12 - 23 - 93 - 30	4164 #	\$13,468					
		30'-0		14'	16'- 1 5/8				250 - S - 14 - 23 - 93 - 30	5612 #	\$13,731					
		20'-0		10'	11'- 9 1/4				6	250 - S - 10 - 23 - 103 - 20	5024 #	\$13,557				
		25'-0		10'	11'- 11 5/8				5	250 - S - 10 - 23 - 103 - 25	4846 #	\$14,209				
103'-0	54"	20'-0	23'-4	12'	13'- 9 1/4	6	5"	24' - 7	250 - S - 12 - 23 - 103 - 20	5221 #	\$13,759					
		25'-0		12'	13'- 11 5/8	5			250 - S - 12 - 23 - 103 - 25	5010 #	\$14,544					
		20'-0		14'	15'- 9 1/4	6			250 - S - 14 - 23 - 103 - 20	5417 #	\$14,058					
		25'-0		14'	15'- 11 5/8	5			250 - S - 14 - 23 - 103 - 25	5174 #	\$14,675					
		30'-0		10'	12'- 1 5/8	5			250 - S - 10 - 23 - 123 - 30	5105 #	\$16,137					
123'-0	63"	30'-0	23'-4	12'	14'- 1 5/8	5	5"	24' - 7	250 - S - 12 - 23 - 123 - 30	5269 #	\$17,096					
		30'-0		14'	16'- 1 5/8				250 - S - 14 - 23 - 123 - 30	7079 #	\$17,412					

Price of Crane System includes:

- >Bridge
- >End Trucks
- >Hoist Trolley
- >Floor Anchor Bolts
- >Runways
- >Support Frames
- >Hanger Assemblies
- >Splice Assemblies
- >Festoon Trolleys
- >4-Cond #14 Flat Cable or 1/2" Air Hose
- >Festoon Clamps
- >Festoon Stack-up Section

Note: Adequacy of floor to support loads imposed by crane system to be determined by others, 4" nominal floor thickness.

BRACING TO BUILDING IS NOT REQUIRED. ALL SYSTEMS SUITABLE FOR SEISMIC ZONE 4.

Support Distance (SD) is maximum. On multiple bay systems, bay spacing will be divided equally unless otherwise specified.

(5-15-06)

FREE STANDING

LodeRail™

250# CAPACITY

BRIDGE LENGTH (BL) 28' - 0"

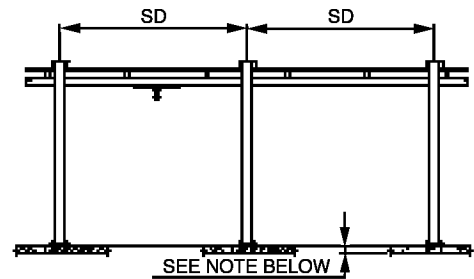
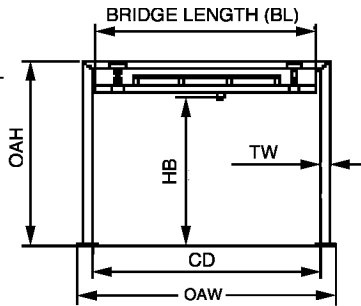
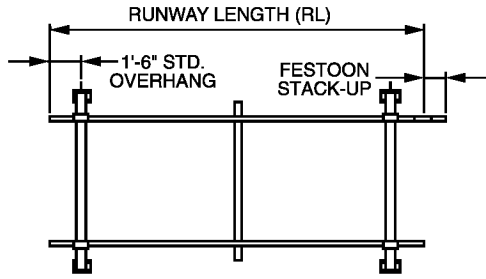

RUNWAY LENGTH RL	RUNWAY LENGTH (RL)			CD	HB	OAH	NO. SUPPORT FRAMES	TW	OAW	MODEL NUMBER					WEIGHT	PRICE
	FS	SD	SD							CAP	S	HB	BL	RL		
23'-0"	12"	20'-0"	28'-4"	10'	11' - 11 1/2"	2	5"	29' - 7"	250 - S - 10 - 28 - 23 - 20	1958 #	\$6,140					
		20'-0"		12'	13' - 11 1/2"				250 - S - 12 - 28 - 23 - 20	2023 #	\$6,231					
		20'-0"		14'	15' - 11 1/2"				250 - S - 14 - 28 - 23 - 20	2805 #	\$6,315					
28'-0"	18"	25'-0"	28'-4"	10'	12' - 1 7/8"	2	5"	29' - 7"	250 - S - 10 - 28 - 28 - 25	2132 #	\$7,242					
		25'-0"		12'	14' - 1 7/8"				250 - S - 12 - 28 - 28 - 25	2197 #	\$7,332					
		25'-0"		14'	16' - 1 7/8"				250 - S - 14 - 28 - 28 - 25	2979 #	\$7,428					
33'-0"	18"	20'-0"	28'-4"	10'	11' - 11 1/2"	3	5"	29' - 7"	250 - S - 10 - 28 - 33 - 20	2669 #	\$7,907					
		20'-0"		12'	13' - 11 1/2"				250 - S - 12 - 28 - 33 - 20	2767 #	\$8,104					
		20'-0"		14'	15' - 11 1/2"				250 - S - 14 - 28 - 33 - 20	3940 #	\$8,157					
33'-0"	18"	30'-0"	28'-4"	10'	12' - 3 7/8"	2	5"	29' - 7"	250 - S - 10 - 28 - 33 - 30	2208 #	\$8,022					
		30'-0"		12'	14' - 3 7/8"				250 - S - 12 - 28 - 33 - 30	2273 #	\$8,382					
		30'-0"		14'	16' - 2 7/8"				250 - S - 14 - 28 - 33 - 30	3055 #	\$8,507					
43'-0"	24"	20'-0"	28'-4"	10'	11' - 11 1/2"	3	5"	29' - 7"	250 - S - 10 - 28 - 43 - 20	2845 #	\$8,576					
		20'-0"		12'	13' - 11 1/2"				250 - S - 12 - 28 - 43 - 20	2943 #	\$8,696					
		20'-0"		14'	15' - 11 1/2"				250 - S - 14 - 28 - 43 - 20	4116 #	\$8,840					
53'-0"	36"	20'-0"	28'-4"	10'	11' - 11 1/2"	4	5"	29' - 7"	250 - S - 10 - 28 - 53 - 20	3556 #	\$10,205					
		25'-0"		10'	12' - 1 1/8"	3			250 - S - 10 - 28 - 53 - 25	3183 #	\$10,402					
		20'-0"		12'	13' - 11 1/2"	4			250 - S - 12 - 28 - 53 - 20	3687 #	\$10,385					
		25'-0"		12'	14' - 1 7/8"	3			250 - S - 12 - 28 - 53 - 25	3282 #	\$10,551					
		20'-0"		14'	15' - 11 1/2"	4			250 - S - 14 - 28 - 53 - 20	5251 #	\$10,548					
63'-0"	36"	20'-0"	28'-4"	10'	11' - 11 1/2"	4	5"	29' - 7"	250 - S - 10 - 28 - 63 - 20	3732 #	\$10,797					
		20'-0"		12'	13' - 11 1/2"	4			250 - S - 12 - 28 - 63 - 20	3863 #	\$10,970					
		20'-0"		14'	15' - 11 1/2"	3			250 - S - 14 - 28 - 63 - 20	5427 #	\$11,138					
		30'-0"		10'	12' - 3 7/8"	3			250 - S - 10 - 28 - 63 - 30	3320 #	\$11,291					
		30'-0"		12'	14' - 3 7/8"	3			250 - S - 12 - 28 - 63 - 30	3419 #	\$11,802					
78'-0"	54"	25'-0"	28'-4"	10'	12' - 1 7/8"	4	5"	29' - 7"	250 - S - 10 - 28 - 78 - 25	4235 #	\$13,478					
		25'-0"		12'	14' - 1 7/8"				250 - S - 12 - 28 - 78 - 25	4366 #	\$13,664					
		25'-0"		14'	16' - 1 7/8"				250 - S - 14 - 28 - 78 - 25	5930 #	\$13,850					
83'-0"	54"	20'-0"	28'-4"	10'	11' - 11 1/2"	5	5"	29' - 7"	250 - S - 10 - 28 - 83 - 20	4619 #	\$13,580					
		20'-0"		12'	13' - 11 1/2"				250 - S - 12 - 28 - 83 - 20	4783 #	\$13,783					
		20'-0"		14'	15' - 11 1/2"				250 - S - 14 - 28 - 83 - 20	6737 #	\$13,999					
93'-0"	54"	30'-0"	28'-4"	10'	12' - 3 7/8"	4	5"	29' - 7"	250 - S - 10 - 28 - 93 - 30	4433 #	\$15,310					
		30'-0"		12'	14' - 3 7/8"				250 - S - 12 - 28 - 93 - 30	4564 #	\$15,996					
		30'-0"		14'	16' - 3 7/8"				250 - S - 14 - 28 - 93 - 30	6128 #	\$16,225					
103'-0"	54"	20'-0"	28'-4"	10'	11' - 11 1/2"	6	5"	29' - 7"	250 - S - 10 - 28 - 103 - 20	5506 #	\$16,016					
		25'-0"		10'	12' - 1 7/8"	5			250 - S - 10 - 28 - 103 - 25	5287 #	\$16,549					
		20'-0"		12'	13' - 11 1/2"	6			250 - S - 12 - 28 - 103 - 20	5703 #	\$16,286					
		25'-0"		12'	14' - 1 7/8"	5			250 - S - 12 - 28 - 103 - 25	5451 #	\$16,806					
		20'-0"		14'	15' - 11 1/2"	6			250 - S - 14 - 28 - 103 - 20	8048 #	\$16,549					
123'-0"	63"	30'-0"	28'-4"	10'	12' - 3 7/8"	5	5"	29' - 7"	250 - S - 10 - 28 - 123 - 30	5546 #	\$18,969					
		30'-0"		12'	14' - 3 7/8"				250 - S - 12 - 28 - 123 - 30	5710 #	\$19,830					
		30'-0"		14'	16' - 3 7/8"				250 - S - 14 - 28 - 123 - 30	7665 #	\$20,124					

Price of Crane System includes:

- >Bridge
 - >End Trucks
 - >Hoist Trolley
 - >Floor Anchor Bolts
- >Runways
 - >Support Frames
 - >Hanger Assemblies
 - >Splice Assemblies
- >Festoon Trolleys
 - >4-Cond #14 Flat Cable or 1/2" Air Hose
 - >Festoon Clamps
 - >Festoon Stack-up Section

Note: Adequacy of floor to support loads imposed by crane system to be determined by others, 4" nominal floor thickness.

BRACING TO BUILDING IS NOT REQUIRED. ALL SYSTEMS SUITABLE FOR SEISMIC ZONE 4.

Support Distance (SD) is maximum. On multiple bay systems, bay spacing will be divided equally unless otherwise specified.

(5-15-06)



250# CAPACITY

BRIDGE LENGTH (BL) 34' - 0"

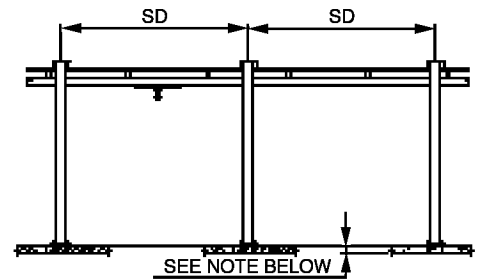
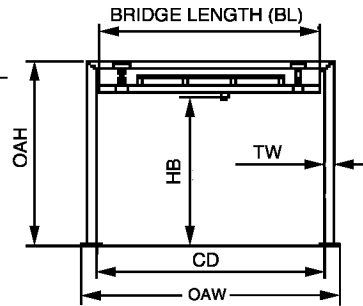
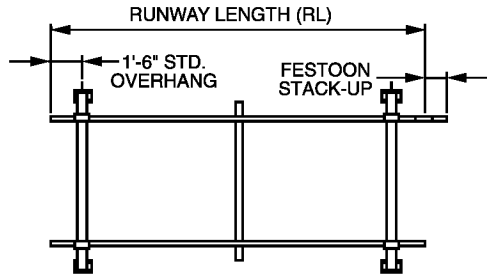

RUNWAY LENGTH RL	NO. SUPPORT FRAMES									MODEL NUMBER					WEIGHT	PRICE
	FS	SD	CD	HB	OAH	TW	OAW	CAP	S	HB	BL	RL	SD			
23'-0	12"	20'-0	34'-4	10'	12'- 2 7/8	2	5"	35' - 7	250 - S - 10 - 34 - 23 - 20	2183 #	\$6,464					
		20'-0		12'	14'- 2 7/8				250 - S - 12 - 34 - 23 - 20	2248 #	\$6,671					
		20'-0		14'	16'- 2 7/8				250 - S - 14 - 34 - 23 - 20	2825 #	\$6,933					
28'-0	18"	25'-0	34'-4	10'	12'- 2 7/8	2	5"	35' - 7	250 - S - 10 - 34 - 28 - 25	2994 #	\$7,695					
		25'-0		12'	14'- 2 7/8				250 - S - 12 - 34 - 28 - 25	3106 #	\$8,000					
		25'-0		14'	16'- 2 7/8				250 - S - 14 - 34 - 28 - 25	3218 #	\$8,105					
33'-0	18"	20'-0	34'-4	10'	12'- 2 7/8	3	5"	35' - 7	250 - S - 10 - 34 - 33 - 20	3927 #	\$8,273					
		20'-0		12'	14'- 2 7/8				250 - S - 12 - 34 - 33 - 20	4095 #	\$8,742					
		20'-0		14'	16'- 2 7/8				250 - S - 14 - 34 - 33 - 20	4263 #	\$8,905					
33'-0	18"	30'-0	34'-4	10'	12'- 4 7/8	2	5"	35' - 7	250 - S - 10 - 34 - 33 - 30	3070 #	\$8,490					
		30'-0		12'	14'- 4 7/8				250 - S - 12 - 34 - 33 - 30	3182 #	\$8,861					
		30'-0		14'	16'- 4 7/8				250 - S - 14 - 34 - 33 - 30	3294 #	\$8,970					
43'-0	24"	20'-0	34'-4	10'	12'- 2 7/8	3	5"	35' - 7	250 - S - 10 - 34 - 43 - 20	4103 #	\$8,926					
		20'-0		12'	14'- 2 7/8				250 - S - 12 - 34 - 43 - 20	4271 #	\$9,395					
		20'-0		14'	16'- 2 7/8				250 - S - 14 - 34 - 43 - 20	4439 #	\$9,416					
53'-0	36"	20'-0	34'-4	10'	12'- 2 7/8	4	5"	35' - 7	250 - S - 10 - 34 - 53 - 20	5210 #	\$10,790					
		25'-0		10'	12'- 2 7/8	3			250 - S - 10 - 34 - 53 - 25	4442 #	\$11,007					
		20'-0		12'	14'- 2 7/8	4			250 - S - 12 - 34 - 53 - 20	5434 #	\$11,421					
		25'-0		12'	14'- 2 7/8	3			250 - S - 12 - 34 - 53 - 25	4610 #	\$11,438					
		20'-0		14'	16'- 2 7/8	4			250 - S - 14 - 34 - 53 - 20	5658 #	\$11,639					
63'-0	36"	20'-0	34'-4	10'	12'- 2 7/8	4	5"	35' - 7	250 - S - 10 - 34 - 63 - 20	5386 #	\$11,236					
		20'-0		10'	12'- 2 7/8	3			250 - S - 10 - 34 - 63 - 25	4442 #	\$11,007					
		20'-0		12'	14'- 2 7/8	4			250 - S - 12 - 34 - 63 - 20	5610 #	\$11,850					
		20'-0		12'	14'- 2 7/8	3			250 - S - 12 - 34 - 63 - 25	4610 #	\$11,438					
		20'-0		14'	16'- 2 7/8	4			250 - S - 14 - 34 - 63 - 20	5658 #	\$11,639					
63'-0	36"	30'-0	34'-4	10'	12'- 4 7/8	3	5"	35' - 7	250 - S - 10 - 34 - 63 - 30	4579 #	\$11,792					
		30'-0		12'	14'- 4 7/8	4			250 - S - 12 - 34 - 63 - 30	4747 #	\$12,297					
		30'-0		12'	14'- 4 7/8	3			250 - S - 12 - 34 - 63 - 25	4610 #	\$11,438					
		30'-0		14'	16'- 4 7/8	4			250 - S - 14 - 34 - 63 - 30	4915 #	\$12,472					
		25'-0		10'	12'- 2 7/8	4			250 - S - 10 - 34 - 78 - 25	5889 #	\$14,384					
78'-0	54"	25'-0	34'-4	12'	14'- 2 7/8	4	5"	35' - 7	250 - S - 12 - 34 - 78 - 25	6113 #	\$14,939					
		25'-0		14'	16'- 2 7/8	250 - S - 14 - 34 - 78 - 25			6337 #	\$15,131						
		20'-0		10'	12'- 2 7/8	4			250 - S - 10 - 34 - 83 - 20	6668 #	\$14,231					
83'-0	54"	20'-0	34'-4	12'	14'- 2 7/8	5	5"	35' - 7	250 - S - 12 - 34 - 83 - 20	6948 #	\$15,010					
		20'-0		14'	16'- 2 7/8	250 - S - 14 - 34 - 83 - 20			7228 #	\$15,278						
		30'-0		10'	12'- 4 7/8	4			250 - S - 10 - 34 - 93 - 30	6087 #	\$15,734					
93'-0	54"	30'-0	34'-4	12'	14'- 4 7/8	4	5"	35' - 7	250 - S - 12 - 34 - 93 - 30	6311 #	\$16,387					
		30'-0		14'	16'- 4 7/8	4			250 - S - 14 - 34 - 93 - 30	6535 #	\$16,650					
		20'-0		10'	12'- 2 7/8	6			250 - S - 10 - 34 - 103 - 20	7951 #	\$16,784					
103'-0	54"	25'-0	34'-4	10'	12'- 2 7/8	5	5"	35' - 7	250 - S - 10 - 34 - 103 - 25	7337 #	\$16,650					
		20'-0		12'	14'- 2 7/8	6			250 - S - 12 - 34 - 103 - 20	8287 #	\$17,717					
		25'-0		12'	14'- 2 7/8	5			250 - S - 12 - 34 - 103 - 25	7617 #	\$17,445					
		20'-0		14'	16'- 2 7/8	6			250 - S - 14 - 34 - 103 - 20	8623 #	\$18,055					
		25'-0		14'	16'- 2 7/8	5			250 - S - 14 - 34 - 103 - 25	7897 #	\$17,761					
123'-0	63"	30'-0	34'-4	10'	12'- 4 7/8	5	5"	35' - 7	250 - S - 10 - 34 - 123 - 30	7596 #	\$19,417					
		30'-0		12'	14'- 4 7/8				250 - S - 12 - 34 - 123 - 30	7876 #	\$20,255					
		30'-0		14'	16'- 4 7/8				250 - S - 14 - 34 - 123 - 30	8156 #	\$20,466					

Price of Crane System includes:

- >Bridge
- >End Trucks
- >Hoist Trolley
- >Floor Anchor Bolts
- >Runways
- >Support Frames
- >Hanger Assemblies
- >Splice Assemblies
- >Festoon Trolleys
- >4-Cond #14 Flat Cable or 1/2" Air Hose
- >Festoon Clamps
- >Festoon Stack-up Section

Note: Adequacy of floor to support loads imposed by crane system to be determined by others, 4" nominal floor thickness.

BRACING TO BUILDING IS NOT REQUIRED. ALL SYSTEMS SUITABLE FOR SEISMIC ZONE 4.

Support Distance (SD) is maximum. On multiple bay systems, bay spacing will be divided equally unless otherwise specified.

(5-15-06)

FREE STANDING

LodeRail™

500# CAPACITY

BRIDGE LENGTH (BL) 10' - 0"

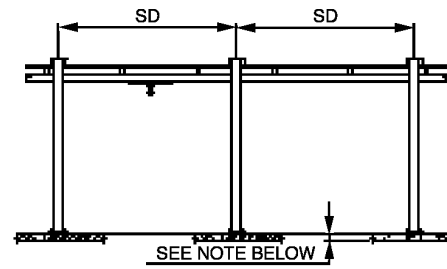
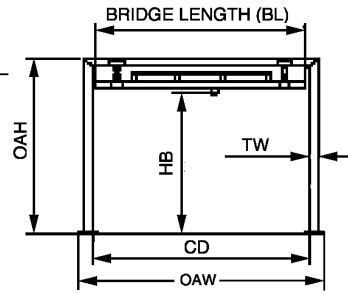
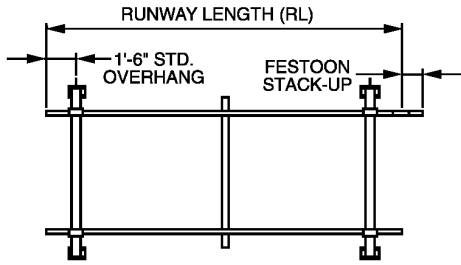

RUNWAY LENGTH RL	FS	SD	CD	HB	OAH	NO. SUPPORT FRAMES	TW	OAW	MODEL NUMBER					WEIGHT	PRICE
									CAP	S	HB	BL	RL		
11'-6"	12"	20'-0"	10'-4"	10'	11'- 9 1/4"	2	5"	11' 7"	500 - S - 10 - 10 - 11 - 20	1100 #	\$3,824				
		20'-0"		12'	13'- 9 1/4"				500 - S - 12 - 10 - 11 - 20	1166 #	\$3,981				
		20'-0"		14'	15'- 9 1/4"				500 - S - 14 - 10 - 11 - 20	1232 #	\$4,267				
23'-0"	12"	20'-0"	10'-4"	10'	11'- 9 1/4"	2	5"	11' 7"	500 - S - 10 - 10 - 23 - 20	1302 #	\$4,770				
		20'-0"		12'	13'- 9 1/4"				500 - S - 12 - 10 - 23 - 20	1368 #	\$5,021				
		20'-0"		14'	15'- 9 1/4"				500 - S - 14 - 10 - 23 - 20	1434 #	\$5,261				
28'-0"	18"	25'-0"	10'-4"	10'	11'- 11 5/8"	2	5"	11' 7"	500 - S - 10 - 10 - 28 - 25	1476 #	\$5,632				
		25'-0"		12'	13'- 11 5/8"				500 - S - 12 - 10 - 28 - 25	1542 #	\$6,003				
		25'-0"		14'	15'- 11 5/8"				500 - S - 14 - 10 - 28 - 25	1608 #	\$6,158				
33'-0"	18"	20'-0"	10'-4"	10'	11'- 9 1/4"	3	5"	11' 7"	500 - S - 10 - 10 - 33 - 20	1866 #	\$6,296				
		20'-0"		12'	13'- 9 1/4"				500 - S - 12 - 10 - 33 - 20	1965 #	\$6,745				
		20'-0"		14'	15'- 9 1/4"				500 - S - 14 - 10 - 33 - 20	2063 #	\$7,153				
33'-0"	18"	30'-0"	10'-4"	10'	12'- 1 5/8"	2	5"	11' 7"	500 - S - 10 - 10 - 33 - 30	1552 #	\$6,362				
		30'-0"		12'	14'- 1 5/8"				500 - S - 12 - 10 - 33 - 30	1618 #	\$6,734				
		30'-0"		14'	16'- 1 5/8"				500 - S - 14 - 10 - 33 - 30	2191 #	\$6,865				
43'-0"	24"	20'-0"	10'-4"	10'	11'- 9 1/4"	3	5"	11' 7"	500 - S - 10 - 10 - 43 - 20	2042 #	\$7,111				
		20'-0"		12'	13'- 9 1/4"				500 - S - 12 - 10 - 43 - 20	2140 #	\$7,559				
		20'-0"		14'	15'- 9 1/4"				500 - S - 14 - 10 - 43 - 20	2239 #	\$7,918				
53'-0"	36"	20'-0"	10'-4"	10'	11'- 9 1/4"	4	5"	11' 7"	500 - S - 10 - 10 - 53 - 20	2606 #	\$8,672				
		25'-0"		10'	11'- 11 5/8"	3			500 - S - 10 - 10 - 53 - 25	2381 #	\$8,780				
		20'-0"		12'	13'- 9 1/4"	4			500 - S - 12 - 10 - 53 - 20	2737 #	\$9,379				
		25'-0"		12'	13'- 11 5/8"	3			500 - S - 12 - 10 - 53 - 25	2479 #	\$9,367				
		20'-0"		14'	15'- 9 1/4"	4			500 - S - 14 - 10 - 53 - 20	2868 #	\$9,618				
63'-0"	36"	25'-0"	10'-4"	14'	15'- 11 5/8"	3	5"	11' 7"	500 - S - 14 - 10 - 53 - 25	2577 #	\$9,570				
		20'-0"		10'	11'- 9 1/4"	4			500 - S - 10 - 10 - 63 - 20	2781 #	\$9,427				
		20'-0"		12'	13'- 9 1/4"	4			500 - S - 12 - 10 - 63 - 20	2912 #	\$10,049				
		20'-0"		14'	15'- 9 1/4"	4			500 - S - 14 - 10 - 63 - 20	3044 #	\$10,372				
		30'-0"		10'	12'- 1 5/8"	3			500 - S - 10 - 10 - 63 - 30	2518 #	\$9,630				
63'-0"	36"	30'-0"	10'-4"	12'	14'- 1 5/8"	3	5"	11' 7"	500 - S - 12 - 10 - 63 - 30	2616 #	\$10,168				
		30'-0"		14'	16'- 1 5/8"				500 - S - 14 - 10 - 63 - 30	3476 #	\$10,385				
		25'-0"		10'	11'- 11 5/8"				4	500 - S - 10 - 10 - 78 - 25	3285 #	\$11,826			
78'-0"	54"	25'-0"	10'-4"	12'	13'- 11 5/8"	4	5"	11' 7"	500 - S - 12 - 10 - 78 - 25	3416 #	\$12,539				
		25'-0"		14'	15'- 11 5/8"				500 - S - 14 - 10 - 78 - 25	3547 #	\$12,898				
		20'-0"		10'	11'- 9 1/4"				5	5"	11' 7"	500 - S - 10 - 10 - 83 - 20	3521 #	\$11,713	
20'-0"	12'	13'- 9 1/4"	500 - S - 12 - 10 - 83 - 20	3685 #	\$12,431										
20'-0"	14'	15'- 9 1/4"	500 - S - 14 - 10 - 83 - 20	3849 #	\$13,054										
93'-0"	54"	30'-0"	10'-4"	10'	12'- 1 5/8"	4	5"	11' 7"	500 - S - 10 - 10 - 93 - 30	3483 #	\$13,041				
		30'-0"		12'	14'- 1 5/8"				500 - S - 12 - 10 - 93 - 30	3614 #	\$13,717				
		30'-0"		14'	16'- 1 5/8"				500 - S - 14 - 10 - 93 - 30	4760 #	\$13,981				
103'-0"	54"	20'-0"	10'-4"	10'	11'- 9 1/4"	6	5"	11' 7"	500 - S - 10 - 10 - 103 - 20	4260 #	\$13,963				
		25'-0"		10'	11'- 11 5/8"	5			500 - S - 10 - 10 - 103 - 25	4189 #	\$14,275				
		20'-0"		12'	13'- 9 1/4"	6			500 - S - 12 - 10 - 103 - 20	4457 #	\$14,825				
		25'-0"		12'	13'- 11 5/8"	5			500 - S - 12 - 10 - 103 - 25	4353 #	\$15,173				
		20'-0"		14'	15'- 9 1/4"	6			500 - S - 14 - 10 - 103 - 20	4654 #	\$15,585				
123'-0"	63"	30'-0"	10'-4"	10'	12'- 1 5/8"	5	5"	11' 7"	500 - S - 10 - 10 - 123 - 30	4448 #	\$16,321				
		30'-0"		12'	14'- 1 5/8"				500 - S - 12 - 10 - 123 - 30	4612 #	\$17,285				
		30'-0"		14'	16'- 1 5/8"				500 - S - 14 - 10 - 123 - 30	6045 #	\$17,626				

Price of Crane System includes:

- > Bridge
- > End Trucks
- > Hoist Trolley
- > Floor Anchor Bolts
- > Runways
- > Support Frames
- > Hanger Assemblies
- > Splice Assemblies
- > Festoon Trolleys
- > 4-Cond #14 Flat Cable or 1/2" Air Hose
- > Festoon Stack-up Section
- > Festoon Clamps

Note: Adequacy of floor to support loads imposed by crane system to be determined by others, 4" nominal floor thickness.

BRACING TO BUILDING IS NOT REQUIRED. ALL SYSTEMS SUITABLE FOR SEISMIC ZONE 4.

Support Distance (SD) is maximum. On multiple bay systems, bay spacing will be divided equally unless otherwise specified.

(5-15-06)



500# CAPACITY

BRIDGE LENGTH (BL) 15' - 0"

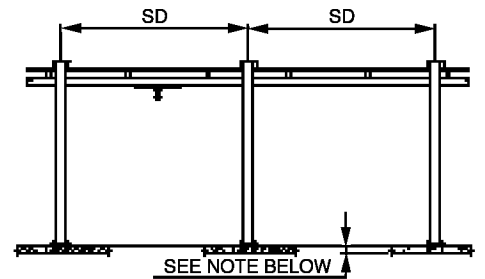
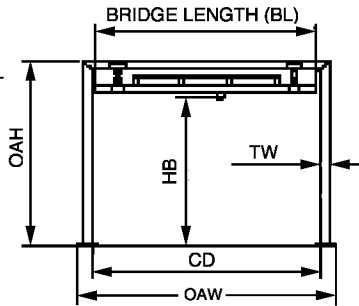
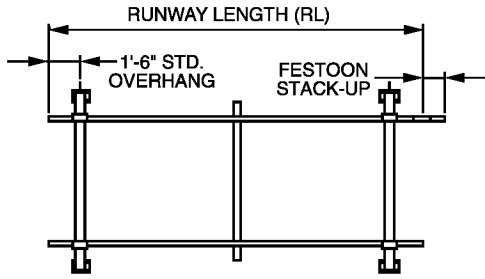

RUNWAY LENGTH RL	MODEL NUMBER									WEIGHT	PRICE	
	FS	SD	CD	HB	OAH	NO. SUPPORT FRAMES	TW	OAW	CAP S HB BL RL SD			
23'-0	12"	20'-0	15'-4	10'	11'- 9 1/4	2	5"	16' - 7	500 - S - 10 - 15 - 23 - 20	1436 #	\$5,034	
		20'-0		12'	13'- 9 1/4				500 - S - 12 - 15 - 23 - 20	1502 #	\$5,178	
		20'-0		14'	15'- 9 1/4				500 - S - 14 - 15 - 23 - 20	1568 #	\$5,513	
28'-0	18"	25'-0	15'-4	10'	11'- 11 5/8	2	5"	16' - 7	500 - S - 10 - 15 - 28 - 25	1610 #	\$5,836	
		25'-0		12'	13'- 11 5/8				500 - S - 12 - 15 - 28 - 25	1676 #	\$6,213	
		25'-0		14'	15'- 11 5/8				500 - S - 14 - 15 - 28 - 25	1742 #	\$6,350	
33'-0	18"	20'-0	15'-4	10'	11'- 9 1/4	3	5"	16' - 7	500 - S - 10 - 15 - 33 - 20	2041 #	\$6,734	
		20'-0		12'	13'- 9 1/4				500 - S - 12 - 15 - 33 - 20	2140 #	\$7,278	
		20'-0		14'	15'- 9 1/4				500 - S - 14 - 15 - 33 - 20	2238 #	\$7,470	
33'-0	18"	30'-0	15'-4	10'	12'- 1 5/8	2	5"	16' - 7	500 - S - 10 - 15 - 33 - 30	1686 #	\$6,614	
		30'-0		12'	14'- 1 5/8				500 - S - 12 - 15 - 33 - 30	1752 #	\$7,002	
		30'-0		14'	16'- 1 5/8				500 - S - 14 - 15 - 33 - 30	2383 #	\$7,146	
43'-0	24"	20'-0	15'-4	10'	11'- 9 1/4	3	5"	16' - 7	500 - S - 10 - 15 - 43 - 20	2217 #	\$7,452	
		20'-0		12'	13'- 9 1/4				500 - S - 12 - 15 - 43 - 20	2315 #	\$7,871	
		20'-0		14'	15'- 9 1/4				500 - S - 14 - 15 - 43 - 20	2414 #	\$8,230	
53'-0	36"	20'-0	15'-4	10'	11'- 9 1/4	4	5"	16' - 7	500 - S - 10 - 15 - 53 - 20	2822 #	\$9,029	
		25'-0		10'	11'- 11 5/8	3			500 - S - 10 - 15 - 53 - 25	2556 #	\$9,205	
		20'-0		12'	13'- 9 1/4	4			500 - S - 12 - 15 - 53 - 20	2953 #	\$9,714	
		25'-0		12'	13'- 11 5/8	3			500 - S - 12 - 15 - 53 - 25	2654 #	\$9,756	
		20'-0		14'	15'- 9 1/4	4			500 - S - 14 - 15 - 53 - 20	3084 #	\$9,984	
63'-0	36"	25'-0	15'-4	14'	15'- 11 5/8	3	5"	16' - 7	500 - S - 14 - 15 - 53 - 25	2752 #	\$9,971	
		20'-0		10'	11'- 9 1/4	4			500 - S - 10 - 15 - 63 - 20	2997 #	\$9,774	
		20'-0		12'	13'- 9 1/4	4			500 - S - 12 - 15 - 63 - 20	3128 #	\$10,474	
		20'-0		14'	15'- 9 1/4	4			500 - S - 14 - 15 - 63 - 20	3260 #	\$10,725	
		30'-0		10'	12'- 1 5/8	3			500 - S - 10 - 15 - 63 - 30	2693 #	\$9,941	
63'-0	36"	30'-0	15'-4	12'	14'- 1 5/8	3	5"	16' - 7	500 - S - 12 - 15 - 63 - 30	2791 #	\$10,498	
		30'-0		14'	16'- 1 5/8				500 - S - 14 - 15 - 63 - 30	3738 #	\$10,707	
		25'-0		10'	11'- 11 5/8				4	500 - S - 10 - 15 - 78 - 25	3501 #	\$12,198
78'-0	54"	25'-0	15'-4	12'	13'- 11 5/8	4	5"	16' - 7	500 - S - 12 - 15 - 78 - 25	3632 #	\$12,742	
		25'-0		14'	15'- 11 5/8				500 - S - 14 - 15 - 78 - 25	3763 #	\$13,293	
		20'-0		10'	11'- 9 1/4				5	500 - S - 10 - 15 - 83 - 20	3778 #	\$12,227
83'-0	54"	20'-0	15'-4	12'	13'- 9 1/4	5	5"	16' - 7	500 - S - 12 - 15 - 83 - 20	3942 #	\$12,916	
		20'-0		14'	15'- 9 1/4				500 - S - 14 - 15 - 83 - 20	4106 #	\$13,652	
		30'-0		10'	12'- 1 5/8				4	500 - S - 10 - 15 - 93 - 30	3699 #	\$13,364
93'-0	54"	30'-0	15'-4	12'	14'- 1 5/8	4	5"	16' - 7	500 - S - 12 - 15 - 93 - 30	3830 #	\$14,095	
		30'-0		14'	16'- 2 5/8				500 - S - 14 - 15 - 93 - 30	5092 #	\$14,352	
		20'-0		10'	11'- 9 1/4				6	500 - S - 10 - 15 - 103 - 20	4558 #	\$14,579
		25'-0		10'	11'- 11 5/8				5	500 - S - 10 - 15 - 103 - 25	4446 #	\$14,891
103'-0	54"	20'-0	15'-4	12'	13'- 9 1/4	6	5"	16' - 7	500 - S - 12 - 15 - 103 - 20	4755 #	\$15,399	
		25'-0		12'	13'- 11 5/8	5			500 - S - 12 - 15 - 103 - 25	4610 #	\$15,537	
		20'-0		14'	15'- 9 1/4	6			500 - S - 14 - 15 - 103 - 20	4952 #	\$16,286	
		25'-0		14'	15'- 11 5/8	5			500 - S - 14 - 15 - 103 - 25	4774 #	\$15,914	
		30'-0		10'	12'- 1 5/8	5			500 - S - 10 - 15 - 123 - 30	4705 #	\$16,788	
123'-0	63"	30'-0	15'-4	12'	14'- 1 5/8	5	5"	16' - 7	500 - S - 12 - 15 - 123 - 30	4869 #	\$17,709	
		30'-0		14'	16'- 1 5/8				500 - S - 14 - 15 - 123 - 30	6447 #	\$18,045	

Price of Crane System includes:

- >Bridge
- >End Trucks
- >Hoist Trolley
- >Floor Anchor Bolts
- >Runways
- >Support Frames
- >Hanger Assemblies
- >Splice Assemblies
- >Festoon Trolleys
- >4-Cond #14 Flat Cable or 1/2" Air Hose
- >Festoon Clamps
- >Festoon Stack-up Section

Note: Adequacy of floor to support loads imposed by crane system to be determined by others, 4" nominal floor thickness.

BRACING TO BUILDING IS NOT REQUIRED. ALL SYSTEMS SUITABLE FOR SEISMIC ZONE 4.

Support Distance (SD) is maximum. On multiple bay systems, bay spacing will be divided equally unless otherwise specified.

(5-15-06)

FREE STANDING

LodeRail™

500# CAPACITY

BRIDGE LENGTH (BL) 20' - 0"

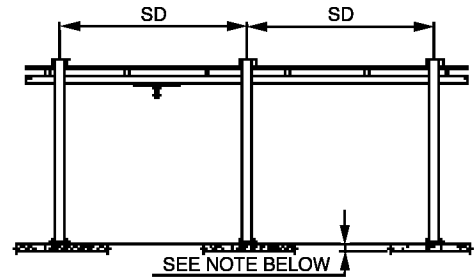
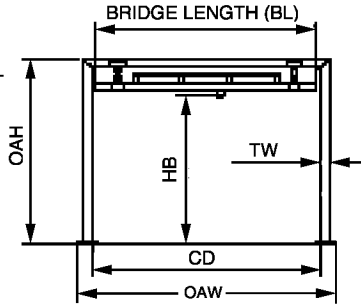
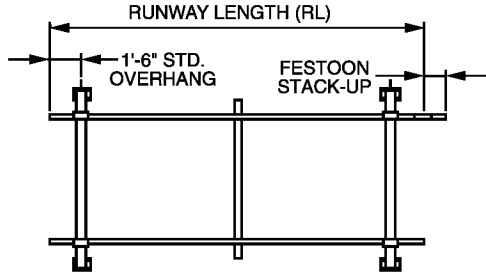

RUNWAY LENGTH RL	FS	SD	CD	HB	OAH	NO. SUPPORT FRAMES	TW	OAW	MODEL NUMBER			WEIGHT	PRICE
									CAP	S	HB		
23'-0"	12"	20'-0"	20'-4"	10'	11'- 9 1/4"	2	5"	21'- 7"	500 - S - 10 - 20 - 23 - 20	1544 #	\$5,291		
		20'-0"		12'	13'- 9 1/4"				500 - S - 12 - 20 - 23 - 20	1610 #	\$5,513		
		20'-0"		14'	15'- 9 1/4"				500 - S - 14 - 20 - 23 - 20	1676 #	\$5,776		
28'-0"	18"	25'-0"	20'-4"	10'	11'- 11 5/8"	2	5"	21'- 7"	500 - S - 10 - 20 - 28 - 25	1718 #	\$6,111		
		25'-0"		12'	13'- 11 5/8"				500 - S - 12 - 20 - 28 - 25	1784 #	\$6,494		
		25'-0"		14'	15'- 11 5/8"				500 - S - 14 - 20 - 28 - 25	1850 #	\$6,661		
33'-0"	18"	20'-0"	20'-4"	10'	11'- 9 1/4"	3	5"	21'- 7"	500 - S - 10 - 20 - 33 - 20	2190 #	\$7,014		
		20'-0"		12'	13'- 9 1/4"				500 - S - 12 - 20 - 33 - 20	2289 #	\$7,368		
		20'-0"		14'	15'- 9 1/4"				500 - S - 14 - 20 - 33 - 20	2387 #	\$7,774		
33'-0"	18"	30'-0"	20'-4"	10'	12'- 1 5/8"	2	5"	21'- 7"	500 - S - 10 - 20 - 33 - 30	1794 #	\$6,894		
		30'-0"		12'	14'- 1 5/8"				500 - S - 12 - 20 - 33 - 30	1860 #	\$7,284		
		30'-0"		14'	16'- 1 5/8"				500 - S - 14 - 20 - 33 - 30	2549 #	\$7,415		
43'-0"	24"	20'-0"	20'-4"	10'	11'- 9 1/4"	3	5"	21'- 7"	500 - S - 10 - 20 - 43 - 20	2366 #	\$7,805		
		20'-0"		12'	13'- 9 1/4"				500 - S - 12 - 20 - 43 - 20	2464 #	\$8,216		
		20'-0"		14'	15'- 9 1/4"				500 - S - 14 - 20 - 43 - 20	2563 #	\$8,541		
53'-0"	36"	20'-0"	20'-4"	10'	11'- 9 1/4"	4	5"	21'- 7"	500 - S - 10 - 20 - 53 - 20	3012 #	\$9,383		
		25'-0"		10'	11'- 11 5/8"	3			500 - S - 10 - 20 - 53 - 25	2705 #	\$9,445		
		20'-0"		12'	13'- 9 1/4"	4			500 - S - 12 - 20 - 53 - 20	3143 #	\$10,079		
		25'-0"		12'	13'- 11 5/8"	3			500 - S - 12 - 20 - 53 - 25	2803 #	\$10,013		
		20'-0"		14'	15'- 9 1/4"	4			500 - S - 14 - 20 - 53 - 20	3274 #	\$10,337		
		25'-0"		14'	15'- 11 5/8"	3			500 - S - 14 - 20 - 53 - 25	2901 #	\$10,252		
63'-0"	36"	20'-0"	20'-4"	10'	11'- 9 1/4"	4	5"	21'- 7"	500 - S - 10 - 20 - 63 - 20	3187 #	\$10,130		
		20'-0"		12'	13'- 9 1/4"				500 - S - 12 - 20 - 63 - 20	3318 #	\$10,791		
		20'-0"		14'	15'- 9 1/4"				500 - S - 14 - 20 - 63 - 20	3450 #	\$11,084		
63'-0"	36"	30'-0"	20'-4"	10'	12'- 1 5/8"	3	5"	21'- 7"	500 - S - 10 - 20 - 63 - 30	2842 #	\$10,265		
		30'-0"		12'	14'- 1 5/8"				500 - S - 12 - 20 - 63 - 30	2940 #	\$10,803		
		30'-0"		14'	16'- 1 5/8"				500 - S - 14 - 20 - 63 - 30	3974 #	\$11,006		
78'-0"	54"	25'-0"	20'-4"	10'	11'- 11 5/8"	4	5"	21'- 7"	500 - S - 10 - 20 - 78 - 25	3691 #	\$12,659		
		25'-0"		12'	13'- 11 5/8"				500 - S - 12 - 20 - 78 - 25	3822 #	\$13,424		
		25'-0"		14'	15'- 11 5/8"				500 - S - 14 - 20 - 78 - 25	3953 #	\$13,754		
83'-0"	54"	20'-0"	20'-4"	10'	11'- 9 1/4"	5	5"	21'- 7"	500 - S - 10 - 20 - 83 - 20	4009 #	\$12,664		
		20'-0"		12'	13'- 9 1/4"				500 - S - 12 - 20 - 83 - 20	4173 #	\$13,280		
		20'-0"		14'	15'- 9 1/4"				500 - S - 14 - 20 - 83 - 20	4337 #	\$14,142		
93'-0"	54"	30'-0"	20'-4"	10'	12'- 1 5/8"	4	5"	21'- 7"	500 - S - 10 - 20 - 93 - 30	3889 #	\$13,736		
		30'-0"		12'	14'- 1 5/8"				500 - S - 12 - 20 - 93 - 30	4020 #	\$14,477		
		30'-0"		14'	16'- 1 5/8"				500 - S - 14 - 20 - 93 - 30	5398 #	\$14,754		
103'-0"	54"	20'-0"	20'-4"	10'	11'- 9 1/4"	6	5"	21'- 7"	500 - S - 10 - 20 - 103 - 20	4830 #	\$15,089		
		25'-0"		10'	11'- 11 5/8"	5			500 - S - 10 - 20 - 103 - 25	4677 #	\$15,166		
		20'-0"		12'	13'- 9 1/4"	6			500 - S - 12 - 20 - 103 - 20	5027 #	\$15,807		
		25'-0"		12'	13'- 11 5/8"	5			500 - S - 12 - 20 - 103 - 25	4841 #	\$16,034		
		20'-0"		14'	15'- 9 1/4"	6			500 - S - 14 - 20 - 103 - 20	5224 #	\$16,860		
		25'-0"		14'	15'- 11 5/8"	5			500 - S - 14 - 20 - 103 - 25	5005 #	\$16,339		
123'-0"	63"	30'-0"	20'-4"	10'	12'- 1 5/8"	5	5"	21'- 7"	500 - S - 10 - 20 - 123 - 30	4936 #	\$17,177		
		30'-0"		12'	14'- 1 5/8"				500 - S - 12 - 20 - 123 - 30	5100 #	\$18,099		
		30'-0"		14'	16'- 1 5/8"				500 - S - 14 - 20 - 123 - 30	6823 #	\$18,416		

Price of Crane System includes:

- >Bridge
 - >End Trucks
 - >Hoist Trolley
 - >Floor Anchor Bolts
- >Runways
 - >Support Frames
 - >Hanger Assemblies
 - >Splice Assemblies
- >Festoon Trolleys
 - >4-Cond #14 Flat Cable or 1/2" Air Hose
 - >Festoon Clamps
 - >Festoon Stack-up Section

Note: Adequacy of floor to support loads imposed by crane system to be determined by others, 4" nominal floor thickness.

BRACING TO BUILDING IS NOT REQUIRED. ALL SYSTEMS SUITABLE FOR SEISMIC ZONE 4.

Support Distance (SD) is maximum. On multiple bay systems, bay spacing will be divided equally unless otherwise specified.

(5-15-06)



500# CAPACITY

BRIDGE LENGTH (BL) 23' - 0"

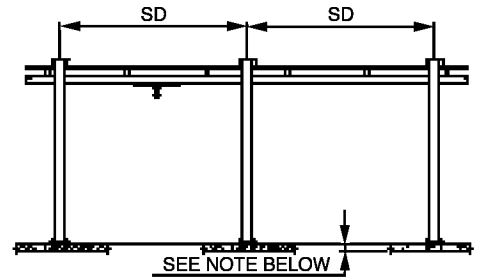
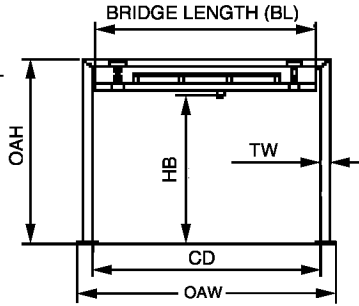
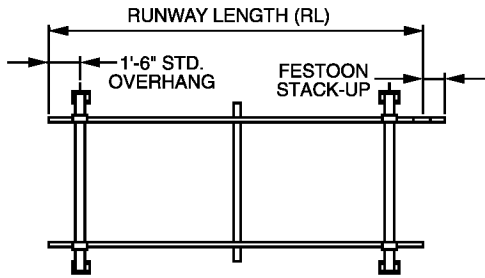

RUNWAY LENGTH RL	FS	SD	CD	HB	OAH	NO. SUPPORT FRAMES	TW	OAW	MODEL NUMBER				WEIGHT	PRICE
									CAP	S	HB	BL		
23'-0	12"	20'-0	23'-4	10'	11'- 9 1/4	2	5"	24' - 7	500 - S - 10 - 23 - 23 - 20	1640 #	\$5,429			
		20'-0		12'	13'- 9 1/4				500 - S - 12 - 23 - 23 - 20	1705 #	\$5,799			
		20'-0		14'	15'- 9 1/4				500 - S - 14 - 23 - 23 - 20	1771 #	\$5,919			
28'-0	18"	25'-0	23'-4	10'	11'- 11 5/8	2	5"	24' - 7	500 - S - 10 - 23 - 28 - 25	1814 #	\$6,315			
		25'-0		12'	13'- 11 5/8				500 - S - 12 - 23 - 28 - 25	1879 #	\$6,685			
		25'-0		14'	15'- 11 5/8				500 - S - 14 - 23 - 28 - 25	1945 #	\$6,817			
33'-0	18"	20'-0	23'-4	10'	11'- 9 1/4	3	5"	24' - 7	500 - S - 10 - 23 - 33 - 20	2310 #	\$7,230			
		20'-0		12'	13'- 9 1/4				500 - S - 12 - 23 - 33 - 20	2408 #	\$7,763			
		20'-0		14'	15'- 9 1/4				500 - S - 14 - 23 - 33 - 20	2507 #	\$7,960			
33'-0	18"	30'-0	23'-4	10'	12'- 1 5/8	2	5"	24' - 7	500 - S - 10 - 23 - 33 - 30	1890 #	\$7,056			
		30'-0		12'	14'- 1 5/8				500 - S - 12 - 23 - 33 - 30	1955 #	\$7,488			
		30'-0		14'	16'- 1 5/8				500 - S - 14 - 23 - 33 - 30	2679 #	\$7,619			
43'-0	24"	20'-0	23'-4	10'	11'- 9 1/4	3	5"	24' - 7	500 - S - 10 - 23 - 43 - 20	2486 #	\$7,991			
		20'-0		12'	13'- 9 1/4				500 - S - 12 - 23 - 43 - 20	2584 #	\$8,523			
		20'-0		14'	15'- 9 1/4				500 - S - 14 - 23 - 43 - 20	2682 #	\$8,720			
53'-0	36"	20'-0	23'-4	10'	11'- 9 1/4	4	5"	24' - 7	500 - S - 10 - 23 - 53 - 20	3156 #	\$9,591			
		25'-0		10'	11'- 11 5/8	3			500 - S - 10 - 23 - 53 - 25	2824 #	\$9,726			
		20'-0		12'	13'- 9 1/4	4			500 - S - 12 - 23 - 53 - 20	3287 #	\$10,283			
		25'-0		12'	13'- 11 5/8	3			500 - S - 12 - 23 - 53 - 25	2923 #	\$10,283			
		20'-0		14'	15'- 9 1/4	4			500 - S - 14 - 23 - 53 - 20	3418 #	\$10,540			
63'-0	36"	20'-0	23'-4	10'	11'- 9 1/4	4	5"	24' - 7	500 - S - 10 - 23 - 63 - 20	3332 #	\$10,343			
		20'-0		12'	13'- 9 1/4				4	500 - S - 12 - 23 - 63 - 20	3463 #	\$11,037		
		20'-0		14'	15'- 9 1/4				4	500 - S - 14 - 23 - 63 - 20	3594 #	\$11,282		
		30'-0		10'	12'- 1 5/8				3	5"	24' - 7	500 - S - 10 - 23 - 63 - 30	2961 #	\$10,444
		30'-0		12'	14'- 1 5/8							500 - S - 12 - 23 - 63 - 30	3060 #	\$11,006
30'-0	14'	16'- 1 5/8	500 - S - 14 - 23 - 63 - 30	4146 #	\$11,198									
78'-0	54"	25'-0	23'-4	10'	11'- 11 5/8	4	5"	24' - 7	500 - S - 10 - 23 - 78 - 25	3835 #	\$12,945			
		25'-0		12'	13'- 11 5/8				500 - S - 12 - 23 - 78 - 25	3966 #	\$13,676			
		25'-0		14'	15'- 11 5/8				500 - S - 14 - 23 - 78 - 25	4098 #	\$13,963			
83'-0	54"	20'-0	23'-4	10'	11'- 9 1/4	5	5"	24' - 7	500 - S - 10 - 23 - 83 - 20	4178 #	\$12,832			
		20'-0		12'	13'- 9 1/4				500 - S - 12 - 23 - 83 - 20	4342 #	\$13,916			
		20'-0		14'	15'- 9 1/4				500 - S - 14 - 23 - 83 - 20	4506 #	\$14,370			
93'-0	54"	30'-0	23'-4	10'	12'- 1 5/8	4	5"	24' - 7	500 - S - 10 - 23 - 93 - 30	4033 #	\$13,981			
		30'-0		12'	14'- 1 5/8				500 - S - 12 - 23 - 93 - 30	4164 #	\$14,801			
		30'-0		14'	16'- 1 5/8				500 - S - 14 - 23 - 93 - 30	5612 #	\$15,089			
103'-0	54"	20'-0	23'-4	10'	11'- 9 1/4	6	5"	24' - 7	500 - S - 10 - 23 - 103 - 20	5024 #	\$15,315			
		25'-0		10'	11'- 11 5/8	5			500 - S - 10 - 23 - 103 - 25	4846 #	\$15,425			
		20'-0		12'	13'- 9 1/4	6			500 - S - 12 - 23 - 103 - 20	5221 #	\$16,585			
		25'-0		12'	13'- 11 5/8	5			500 - S - 12 - 23 - 103 - 25	5010 #	\$16,250			
		20'-0		14'	15'- 9 1/4	6			500 - S - 14 - 23 - 103 - 20	5417 #	\$17,135			
123'-0	63"	30'-0	23'-4	10'	12'- 1 5/8	5	5"	24' - 7	500 - S - 10 - 23 - 123 - 30	5105 #	\$17,733			
		30'-0		12'	14'- 1 5/8				500 - S - 12 - 23 - 123 - 30	5269 #	\$18,787			
		30'-0		14'	16'- 1 5/8				500 - S - 14 - 23 - 123 - 30	7079 #	\$19,134			

Price of Crane System includes:

- >Bridge
- >Runways
- >Festoon Trolleys
- >End Trucks
- >Support Frames
- >4-Cond #14 Flat Cable or 1/2" Air Hose
- >Hoist Trolley
- >Hanger Assemblies
- >Festoon Clamps
- >Floor Anchor Bolts
- >Splice Assemblies
- >Festoon Stack-up Section

Note: Adequacy of floor to support loads imposed by crane system to be determined by others, 4" nominal floor thickness.

BRACING TO BUILDING IS NOT REQUIRED. ALL SYSTEMS SUITABLE FOR SEISMIC ZONE 4.

Support Distance (SD) is maximum. On multiple bay systems, bay spacing will be divided equally unless otherwise specified.

(5-15-06)

FREE STANDING

LodeRail™

500# CAPACITY

BRIDGE LENGTH (BL) 28' - 0"

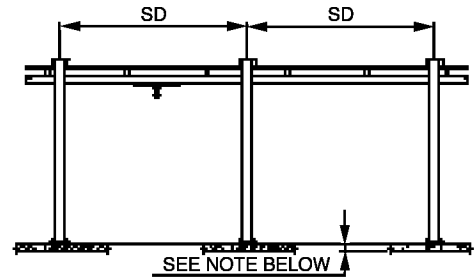
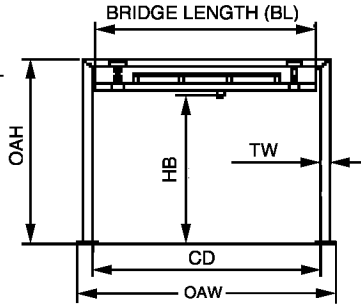
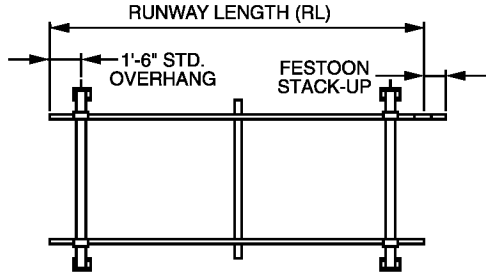

RUNWAY LENGTH RL				CD	HB	OAH	NO. SUPPORT FRAMES	TW	OAW	MODEL NUMBER					WEIGHT	PRICE
	FS	SD								CAP	S	HB	BL	RL		
23'-0"	12"	20'-0"	28'-4"	28'-4"	10'	11'- 11 1/2"	2	5"	29'- 7"	500 - S - 10 - 28 - 23 - 20	1958 #	\$6,637				
		20'-0"			12'	13'- 11 1/2"				500 - S - 12 - 28 - 23 - 20	2023 #	\$6,829				
		20'-0"			14'	15'- 11 1/2"				500 - S - 14 - 28 - 23 - 20	2805 #	\$6,936				
28'-0"	18"	25'-0"	28'-4"	28'-4"	10'	12'- 1 7/8"	2	5"	29'- 7"	500 - S - 10 - 28 - 28 - 25	2132 #	\$7,774				
		25'-0"			12'	14'- 1 7/8"				500 - S - 12 - 28 - 28 - 25	2197 #	\$8,175				
		25'-0"			14'	16'- 1 7/8"				500 - S - 14 - 28 - 28 - 25	2979 #	\$8,277				
33'-0"	18"	20'-0"	28'-4"	28'-4"	10'	11'- 11 1/2"	3	5"	29'- 7"	500 - S - 10 - 28 - 33 - 20	2669 #	\$8,505				
		20'-0"			12'	13'- 11 1/2"				500 - S - 12 - 28 - 33 - 20	2767 #	\$8,792				
		20'-0"			14'	15'- 11 1/2"				500 - S - 14 - 28 - 33 - 20	3940 #	\$8,966				
33'-0"	18"	30'-0"	28'-4"	28'-4"	10'	12'- 3 7/8"	2	5"	29'- 7"	500 - S - 10 - 28 - 33 - 30	2208 #	\$8,816				
		30'-0"			12'	14'- 3 7/8"				500 - S - 12 - 28 - 33 - 30	2273 #	\$9,211				
		30'-0"			14'	16'- 2 7/8"				500 - S - 14 - 28 - 33 - 30	3055 #	\$9,348				
43'-0"	24"	20'-0"	28'-4"	28'-4"	10'	11'- 11 1/2"	3	5"	29'- 7"	500 - S - 10 - 28 - 43 - 20	2845 #	\$9,175				
		20'-0"			12'	13'- 11 1/2"				500 - S - 12 - 28 - 43 - 20	2943 #	\$9,445				
		20'-0"			14'	15'- 11 1/2"				500 - S - 14 - 28 - 43 - 20	4116 #	\$9,630				
53'-0"	36"	20'-0"	28'-4"	28'-4"	10'	11'- 11 1/2"	4	5"	29'- 7"	500 - S - 10 - 28 - 53 - 20	3556 #	\$11,246				
		25'-0"			10'	12'- 1 1/8"	3			500 - S - 10 - 28 - 53 - 25	3183 #	\$11,485				
		20'-0"			12'	13'- 11 1/2"	4			500 - S - 12 - 28 - 53 - 20	3687 #	\$11,509				
		25'-0"			12'	14'- 1 7/8"	3			500 - S - 12 - 28 - 53 - 25	3282 #	\$12,083				
		20'-0"			14'	15'- 11 1/2"	4			500 - S - 14 - 28 - 53 - 20	5251 #	\$11,724				
		25'-0"			14'	16'- 1 7/8"	3			500 - S - 14 - 28 - 53 - 25	4455 #	\$12,245				
63'-0"	36"	20'-0"	28'-4"	28'-4"	10'	11'- 11 1/2"	4	5"	29'- 7"	500 - S - 10 - 28 - 63 - 20	3732 #	\$11,757				
		20'-0"			12'	13'- 11 1/2"				500 - S - 12 - 28 - 63 - 20	3863 #	\$12,425				
		20'-0"			14'	15'- 11 1/2"				500 - S - 14 - 28 - 63 - 20	5427 #	\$12,682				
63'-0"	36"	30'-0"	28'-4"	28'-4"	10'	12'- 3 7/8"	3	5"	29'- 7"	500 - S - 10 - 28 - 63 - 30	3320 #	\$12,407				
		30'-0"			12'	14'- 3 7/8"				500 - S - 12 - 28 - 63 - 30	3419 #	\$12,970				
		30'-0"			14'	16'- 3 7/8"				500 - S - 14 - 28 - 63 - 30	4592 #	\$13,161				
78'-0"	54"	25'-0"	28'-4"	28'-4"	10'	12'- 1 7/8"	4	5"	29'- 7"	500 - S - 10 - 28 - 78 - 25	4235 #	\$14,956				
		25'-0"			12'	14'- 1 7/8"				500 - S - 12 - 28 - 78 - 25	4366 #	\$15,752				
		25'-0"			14'	16'- 1 7/8"				500 - S - 14 - 28 - 78 - 25	5930 #	\$15,974				
83'-0"	54"	20'-0"	28'-4"	28'-4"	10'	11'- 11 1/2"	5	5"	29'- 7"	500 - S - 10 - 28 - 83 - 20	4619 #	\$14,873				
		20'-0"			12'	13'- 11 1/2"				500 - S - 12 - 28 - 83 - 20	4783 #	\$15,495				
		20'-0"			14'	15'- 11 1/2"				500 - S - 14 - 28 - 83 - 20	6737 #	\$15,794				
93'-0"	54"	30'-0"	28'-4"	28'-4"	10'	12'- 3 7/8"	4	5"	29'- 7"	500 - S - 10 - 28 - 93 - 30	4433 #	\$16,824				
		30'-0"			12'	14'- 3 7/8"				500 - S - 12 - 28 - 93 - 30	4564 #	\$17,578				
		30'-0"			14'	16'- 3 7/8"				500 - S - 14 - 28 - 93 - 30	6128 #	\$17,829				
103'-0"	54"	20'-0"	28'-4"	28'-4"	10'	11'- 11 1/2"	6	5"	29'- 7"	500 - S - 10 - 28 - 103 - 20	5506 #	\$17,626				
		25'-0"			10'	12'- 1 7/8"	5			500 - S - 10 - 28 - 103 - 25	5287 #	\$17,817				
		20'-0"			12'	13'- 11 1/2"	6			500 - S - 12 - 28 - 103 - 20	5703 #	\$18,476				
		25'-0"			12'	14'- 1 7/8"	5			500 - S - 12 - 28 - 103 - 25	5451 #	\$18,704				
		20'-0"			14'	15'- 11 1/2"	6			500 - S - 14 - 28 - 103 - 20	8048 #	\$18,835				
		25'-0"			14'	16'- 1 7/8"	5			500 - S - 14 - 28 - 103 - 25	7406 #	\$19,003				
123'-0"	63"	30'-0"	28'-4"	28'-4"	10'	12'- 3 7/8"	5	5"	29'- 7"	500 - S - 10 - 28 - 123 - 30	5546 #	\$20,846				
		30'-0"			12'	14'- 3 7/8"				500 - S - 12 - 28 - 123 - 30	5710 #	\$21,792				
		30'-0"			14'	16'- 3 7/8"				500 - S - 14 - 28 - 123 - 30	7665 #	\$22,115				

Price of Crane System includes:

- >Bridge
 - >End Trucks
 - >Hoist Trolley
 - >Floor Anchor Bolts
- >Runways
 - >Support Frames
 - >Hanger Assemblies
 - >Splice Assemblies
- >Festoon Trolleys
 - >4-Cond #14 Flat Cable or 1/2" Air Hose
 - >Festoon Clamps
 - >Festoon Stack-up Section

Note: Adequacy of floor to support loads imposed by crane system to be determined by others, 4" nominal floor thickness.

BRACING TO BUILDING IS NOT REQUIRED. ALL SYSTEMS SUITABLE FOR SEISMIC ZONE 4.

Support Distance (SD) is maximum. On multiple bay systems, bay spacing will be divided equally unless otherwise specified.

(5-15-06)



500# CAPACITY

BRIDGE LENGTH (BL) 34' - 0"

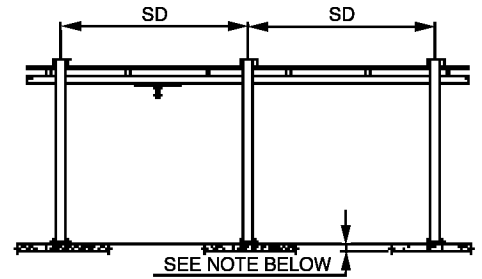
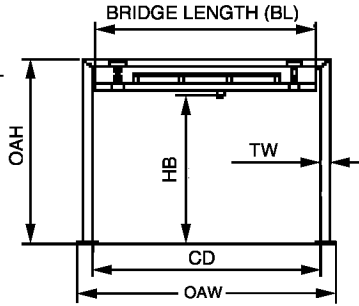
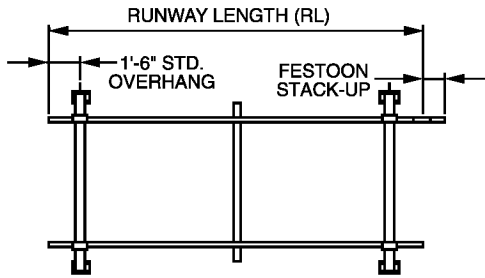

RUNWAY LENGTH RL	FS	SD	CD	HB	OAH	NO. SUPPORT FRAMES	TW	OAW	MODEL NUMBER				WEIGHT	PRICE
									CAP	S	HB	BL RL SD		
23'-0"	12"	20'-0"	34'-4"	10'	12'- 2 7/8	2	5"	35' - 7	500 - S - 10 - 34 - 23 - 20	2183 #	\$7,103			
		20'-0"		12'	14'- 2 7/8				500 - S - 12 - 34 - 23 - 20	2248 #	\$7,330			
		20'-0"		14'	16'- 2 7/8				500 - S - 14 - 34 - 23 - 20	2825 #	\$7,619			
28'-0"	18"	25'-0"	34'-4"	10'	12'- 2 7/8	2	5"	35' - 7	500 - S - 10 - 34 - 28 - 25	2994 #	\$8,457			
		25'-0"		12'	14'- 2 7/8				500 - S - 12 - 34 - 28 - 25	3106 #	\$8,792			
		25'-0"		14'	16'- 2 7/8				500 - S - 14 - 34 - 28 - 25	3218 #	\$8,906			
33'-0"	18"	20'-0"	34'-4"	10'	12'- 2 7/8	3	5"	35' - 7	500 - S - 10 - 34 - 33 - 20	3927 #	\$9,091			
		20'-0"		12'	14'- 2 7/8				500 - S - 12 - 34 - 33 - 20	4095 #	\$9,606			
		20'-0"		14'	16'- 2 7/8				500 - S - 14 - 34 - 33 - 20	4263 #	\$9,786			
33'-0"	18"	30'-0"	34'-4"	10'	12'- 4 7/8	2	5"	35' - 7	500 - S - 10 - 34 - 33 - 30	3070 #	\$9,330			
		30'-0"		12'	14'- 4 7/8				500 - S - 12 - 34 - 33 - 30	3182 #	\$9,738			
		30'-0"		14'	16'- 4 7/8				500 - S - 14 - 34 - 33 - 30	3294 #	\$9,857			
43'-0"	24"	20'-0"	34'-4"	10'	12'- 2 7/8	3	5"	35' - 7	500 - S - 10 - 34 - 43 - 20	4103 #	\$9,809			
		20'-0"		12'	14'- 2 7/8				500 - S - 12 - 34 - 43 - 20	4271 #	\$10,325			
		20'-0"		14'	16'- 2 7/8				500 - S - 14 - 34 - 43 - 20	4439 #	\$10,348			
53'-0"	36"	20'-0"	34'-4"	10'	12'- 2 7/8	4	5"	35' - 7	500 - S - 10 - 34 - 53 - 20	5210 #	\$11,857			
		25'-0"		10'	12'- 2 7/8	3			500 - S - 10 - 34 - 53 - 25	4442 #	\$12,096			
		20'-0"		12'	14'- 2 7/8	4			500 - S - 12 - 34 - 53 - 20	5434 #	\$12,551			
		25'-0"		12'	14'- 2 7/8	3			500 - S - 12 - 34 - 53 - 25	4610 #	\$12,569			
		20'-0"		14'	16'- 2 7/8	4			500 - S - 14 - 34 - 53 - 20	5658 #	\$12,790			
		25'-0"		14'	16'- 2 7/8	3			500 - S - 14 - 34 - 53 - 25	4778 #	\$12,790			
63'-0"	36"	20'-0"	34'-4"	10'	12'- 2 7/8	4	5"	35' - 7	500 - S - 10 - 34 - 63 - 20	5386 #	\$12,347			
		20'-0"		12'	14'- 2 7/8				500 - S - 12 - 34 - 63 - 20	5610 #	\$13,022			
		20'-0"		14'	16'- 2 7/8				500 - S - 14 - 34 - 63 - 20	5834 #	\$13,257			
63'-0"	36"	30'-0"	34'-4"	10'	12'- 4 7/8	3	5"	35' - 7	500 - S - 10 - 34 - 63 - 30	4579 #	\$12,958			
		30'-0"		12'	14'- 4 7/8				500 - S - 12 - 34 - 63 - 30	4747 #	\$13,512			
		30'-0"		14'	16'- 4 7/8				500 - S - 14 - 34 - 63 - 30	4915 #	\$13,706			
78'-0"	54"	25'-0"	34'-4"	10'	12'- 2 7/8	4	5"	35' - 7	500 - S - 10 - 34 - 78 - 25	5889 #	\$15,807			
		25'-0"		12'	14'- 2 7/8				500 - S - 12 - 34 - 78 - 25	6113 #	\$16,417			
		25'-0"		14'	16'- 2 7/8				500 - S - 14 - 34 - 78 - 25	6337 #	\$16,627			
83'-0"	54"	20'-0"	34'-4"	10'	12'- 2 7/8	5	5"	35' - 7	500 - S - 10 - 34 - 83 - 20	6668 #	\$15,638			
		20'-0"		12'	14'- 2 7/8				500 - S - 12 - 34 - 83 - 20	6948 #	\$16,494			
		20'-0"		14'	16'- 2 7/8				500 - S - 14 - 34 - 83 - 20	7228 #	\$16,788			
93'-0"	54"	30'-0"	34'-4"	10'	12'- 4 7/8	4	5"	35' - 7	500 - S - 10 - 34 - 93 - 30	6087 #	\$17,290			
		30'-0"		12'	14'- 4 7/8				500 - S - 12 - 34 - 93 - 30	6311 #	\$18,009			
		30'-0"		14'	16'- 4 7/8				500 - S - 14 - 34 - 93 - 30	6535 #	\$18,296			
103'-0"	54"	20'-0"	34'-4"	10'	12'- 2 7/8	6	5"	35' - 7	500 - S - 10 - 34 - 103 - 20	7951 #	\$18,444			
		25'-0"		10'	12'- 2 7/8				5	500 - S - 10 - 34 - 103 - 25	7337 #	\$18,296		
		20'-0"		12'	14'- 2 7/8				6	500 - S - 12 - 34 - 103 - 20	8287 #	\$19,469		
		25'-0"		12'	14'- 2 7/8				5	500 - S - 12 - 34 - 103 - 25	7617 #	\$19,170		
		20'-0"		14'	16'- 2 7/8				6	500 - S - 14 - 34 - 103 - 20	8623 #	\$19,841		
		25'-0"		14'	16'- 2 7/8				5	500 - S - 14 - 34 - 103 - 25	7897 #	\$19,517		
123'-0"	63"	30'-0"	34'-4"	10'	12'- 4 7/8	5	5"	35' - 7	500 - S - 10 - 34 - 123 - 30	7596 #	\$21,337			
		30'-0"		12'	14'- 4 7/8				500 - S - 12 - 34 - 123 - 30	7876 #	\$22,258			
		30'-0"		14'	16'- 4 7/8				500 - S - 14 - 34 - 123 - 30	8156 #	\$22,490			

Price of Crane System includes:

- >Bridge
- >Runways
- >Festoon Trolleys
- >End Trucks
- >Support Frames
- >4-Cond #14 Flat Cable or 1/2" Air Hose
- >Hoist Trolley
- >Hanger Assemblies
- >Festoon Clamps
- >Floor Anchor Bolts
- >Splice Assemblies
- >Festoon Stack-up Section

Note: Adequacy of floor to support loads imposed by crane system to be determined by others, 4" nominal floor thickness.

BRACING TO BUILDING IS NOT REQUIRED. ALL SYSTEMS SUITABLE FOR SEISMIC ZONE 4.

Support Distance (SD) is maximum. On multiple bay systems, bay spacing will be divided equally unless otherwise specified.

(5-15-06)

FREE STANDING

LodeRail™

1000# CAPACITY

BRIDGE LENGTH (BL) 10' - 0"

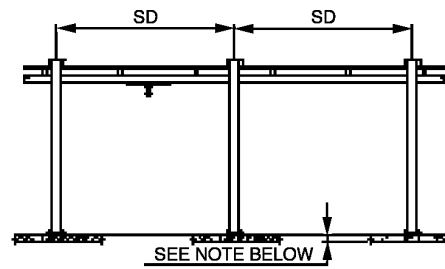
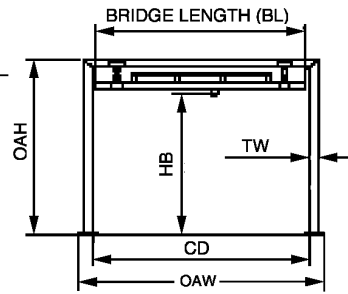
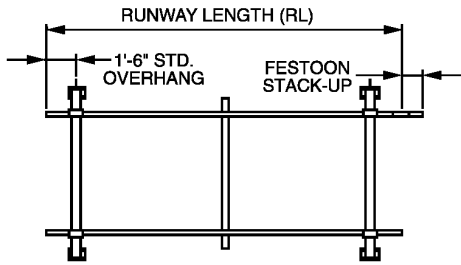

RUNWAY LENGTH RL	RUNWAY LENGTH (RL)			HB	OAH	NO. SUPPORT FRAMES	TW	OAW	MODEL NUMBER					WEIGHT	PRICE
	FS	SD	CD						CAP	S	HB	BL	RL		
11'-6"	12"	20'-0"	10'-4"	10'	11'- 11 1/2"	2	5"	11'- 7"	1000 - S - 10 - 10 - 11 - 20	1313 #	\$4,088				
		20'-0"		12'	13'- 11 1/2"				1000 - S - 12 - 10 - 11 - 20	1379 #	\$4,387				
		20'-0"		14'	16'- 0 1/2"				1000 - S - 14 - 10 - 11 - 20	1445 #	\$4,746				
23'-0"	12"	20'-0"	10'-4"	10'	11'- 11 1/2"	2	5"	11'- 7"	1000 - S - 10 - 10 - 23 - 20	1613 #	\$5,261				
		20'-0"		12'	13'- 11 1/2"				1000 - S - 12 - 10 - 23 - 20	1679 #	\$5,380				
		20'-0"		14'	16'- 0 1/2"				1000 - S - 14 - 10 - 23 - 20	1745 #	\$5,823				
28'-0"	18"	25'-0"	10'-4"	10'	12'- 2 3/8"	2	5"	11'- 7"	1000 - S - 10 - 10 - 28 - 25	1843 #	\$6,039				
		25'-0"		12'	14'- 2 3/8"				1000 - S - 12 - 10 - 28 - 25	1909 #	\$6,326				
		25'-0"		14'	16'- 3 3/8"				1000 - S - 14 - 10 - 28 - 25	2482 #	\$6,643				
33'-0"	18"	20'-0"	10'-4"	10'	11'- 11 1/2"	3	5"	11'- 7"	1000 - S - 10 - 10 - 33 - 20	2262 #	\$6,960				
		20'-0"		12'	13'- 11 1/2"				1000 - S - 12 - 10 - 33 - 20	2361 #	\$7,212				
		20'-0"		14'	16'- 0 1/2"				1000 - S - 14 - 10 - 33 - 20	2459 #	\$7,907				
33'-0"	18"	30'-0"	10'-4"	10'	12'- 5 1/2"	2	5"	11'- 7"	1000 - S - 10 - 10 - 33 - 30	2077 #	\$7,069				
		30'-0"		12'	14'- 5 1/2"				1000 - S - 12 - 10 - 33 - 30	2143 #	\$7,188				
		30'-0"		14'	16'- 6 1/2"				1000 - S - 14 - 10 - 33 - 30	2716 #	\$7,685				
43'-0"	24"	20'-0"	10'-4"	10'	11'- 11 1/2"	3	5"	11'- 7"	1000 - S - 10 - 10 - 43 - 20	2523 #	\$7,966				
		20'-0"		12'	13'- 11 1/2"				1000 - S - 12 - 10 - 43 - 20	2622 #	\$8,133				
		20'-0"		14'	16'- 0 1/2"				1000 - S - 14 - 10 - 43 - 20	2720 #	\$8,828				
53'-0"	36"	20'-0"	10'-4"	10'	11'- 11 1/2"	4	5"	11'- 7"	1000 - S - 10 - 10 - 53 - 20	3172 #	\$9,666				
		25'-0"		10'	12'- 2 3/8"	3			1000 - S - 10 - 10 - 53 - 25	2973 #	\$9,522				
		20'-0"		12'	13'- 11 1/2"	4			1000 - S - 12 - 10 - 53 - 20	3303 #	\$9,893				
		25'-0"		12'	14'- 2 3/8"	3			1000 - S - 12 - 10 - 53 - 25	3071 #	\$9,941				
		20'-0"		14'	16'- 0 1/2"	4			1000 - S - 14 - 10 - 53 - 20	3435 #	\$10,779				
		25'-0"		14'	16'- 3 3/8"	3			1000 - S - 14 - 10 - 53 - 25	3931 #	\$10,402				
63'-0"	36"	20'-0"	10'-4"	10'	11'- 11 1/2"	4	5"	11'- 7"	1000 - S - 10 - 10 - 63 - 20	3433 #	\$10,564				
		20'-0"		12'	13'- 11 1/2"				1000 - S - 12 - 10 - 63 - 20	3564 #	\$10,803				
		20'-0"		14'	16'- 0 1/2"				1000 - S - 14 - 10 - 63 - 20	3695 #	\$11,701				
63'-0"	36"	30'-0"	10'-4"	10'	12'- 5 1/2"	3	5"	11'- 7"	1000 - S - 10 - 10 - 63 - 30	3404 #	\$10,851				
		30'-0"		12'	14'- 5 1/2"				1000 - S - 12 - 10 - 63 - 30	3503 #	\$11,030				
		30'-0"		14'	16'- 6 1/2"				1000 - S - 14 - 10 - 63 - 30	4362 #	\$11,755				
78'-0"	54"	25'-0"	10'-4"	10'	12'- 2 3/8"	4	5"	11'- 7"	1000 - S - 10 - 10 - 78 - 25	4102 #	\$13,305				
		25'-0"		12'	14'- 2 3/8"				1000 - S - 12 - 10 - 78 - 25	4233 #	\$13,550				
		25'-0"		14'	16'- 3 3/8"				1000 - S - 14 - 10 - 78 - 25	5379 #	\$14,490				
83'-0"	54"	20'-0"	10'-4"	10'	11'- 11 1/2"	5	5"	11'- 7"	1000 - S - 10 - 10 - 83 - 20	4343 #	\$13,484				
		20'-0"		12'	13'- 11 1/2"				1000 - S - 12 - 10 - 83 - 20	4507 #	\$13,759				
		20'-0"		14'	16'- 0 1/2"				1000 - S - 14 - 10 - 83 - 20	4671 #	\$14,896				
93'-0"	54"	30'-0"	10'-4"	10'	12'- 5 1/2"	4	5"	11'- 7"	1000 - S - 10 - 10 - 93 - 30	4731 #	\$14,634				
		30'-0"		12'	14'- 5 1/2"				1000 - S - 12 - 10 - 93 - 30	4862 #	\$14,873				
		30'-0"		14'	16'- 6 1/2"				1000 - S - 14 - 10 - 93 - 30	6009 #	\$15,831				
103'-0"	54"	20'-0"	10'-4"	10'	11'- 11 1/2"	6	5"	11'- 7"	1000 - S - 10 - 10 - 103 - 20	5253 #	\$16,221				
		25'-0"		10'	12'- 2 3/8"	5			1000 - S - 10 - 10 - 103 - 25	5231 #	\$15,992				
		20'-0"		12'	13'- 11 1/2"	6			1000 - S - 12 - 10 - 103 - 20	5450 #	\$16,590				
		25'-0"		12'	14'- 2 3/8"	5			1000 - S - 12 - 10 - 103 - 25	5395 #	\$16,273				
		20'-0"		14'	16'- 0 1/2"	6			1000 - S - 14 - 10 - 103 - 20	5646 #	\$17,926				
		25'-0"		14'	16'- 3 3/8"	5			1000 - S - 14 - 10 - 103 - 25	6828 #	\$17,399				
123'-0"	63"	30'-0"	10'-4"	10'	12'- 5 1/2"	5	5"	11'- 7"	1000 - S - 10 - 10 - 123 - 30	6058 #	\$18,584				
		30'-0"		12'	14'- 5 1/2"				1000 - S - 12 - 10 - 123 - 30	6222 #	\$18,906				
		30'-0"		14'	16'- 6 1/2"				1000 - S - 14 - 10 - 123 - 30	7655 #	\$20,103				

Price of Crane System includes:

- > Bridge
- > End Trucks
- > Hoist Trolley
- > Floor Anchor Bolts
- > Runways
- > Support Frames
- > Hanger Assemblies
- > Splice Assemblies
- > Support Frames
- > 4-Cond #14 Flat Cable or 1/2" Air Hose
- > Festoon Stack-up Section
- > Festoon Clamps

Note: Adequacy of floor to support loads imposed by crane system to be determined by others, 4" nominal floor thickness.

BRACING TO BUILDING IS NOT REQUIRED. ALL SYSTEMS SUITABLE FOR SEISMIC ZONE 4.

Support Distance (SD) is maximum. On multiple bay systems, bay spacing will be divided equally unless otherwise specified.

(5-15-06)



1000# CAPACITY

BRIDGE LENGTH (BL) 15' - 0"

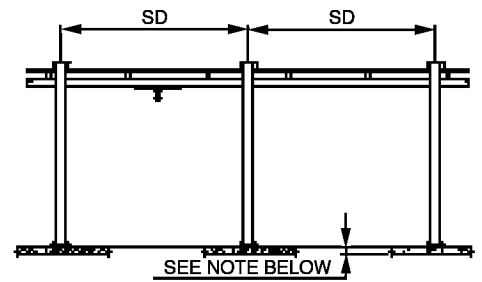
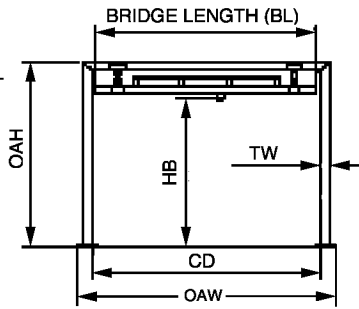
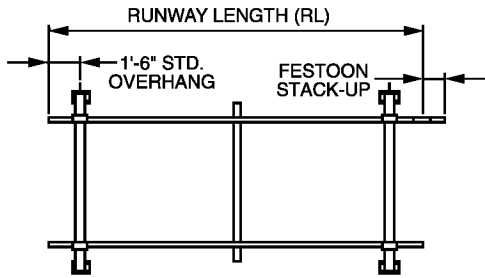

RUNWAY LENGTH RL	FS	SD	CD	HB	OAH	NO. SUPPORT FRAMES	TW	OAW	MODEL NUMBER				WEIGHT	PRICE
									CAP	S	HB	BL		
23'-0"	12"	20'-0"	15'-4"	10'	11'- 11 1/2"	2	5"	16' - 7"	1000 - S - 10 - 15 - 23 - 20	1740 #	\$5,537			
		20'-0"		12'	13'- 11 1/2"			1000 - S - 12 - 15 - 23 - 20	1806 #	\$5,656				
		20'-0"		14'	16'- 0 1/2"			1000 - S - 14 - 15 - 23 - 20	1872 #	\$6,093				
28'-0"	18"	25'-0"	15'-4"	10'	12'- 2 3/8"	2	5"	16' - 7"	1000 - S - 10 - 15 - 28 - 25	1970 #	\$6,488			
		25'-0"		12'	14'- 2 3/8"			1000 - S - 12 - 15 - 28 - 25	2036 #	\$6,608				
		25'-0"		14'	16'- 3 3/8"			1000 - S - 14 - 15 - 28 - 25	2667 #	\$7,111				
33'-0"	18"	20'-0"	15'-4"	10'	11'- 11 1/2"	3	5"	16' - 7"	1000 - S - 10 - 15 - 33 - 20	2430 #	\$7,308			
		20'-0"		12'	13'- 11 1/2"			1000 - S - 12 - 15 - 33 - 20	2529 #	\$7,535				
		20'-0"		14'	16'- 0 1/2"			1000 - S - 14 - 15 - 33 - 20	2627 #	\$8,230				
33'-0"	18"	30'-0"	15'-4"	10'	12'- 5 1/2"	2	5"	16' - 7"	1000 - S - 10 - 15 - 33 - 30	2204 #	\$7,355			
		30'-0"		12'	14'- 5 1/2"			1000 - S - 12 - 15 - 33 - 30	2270 #	\$7,499				
		30'-0"		14'	16'- 6 1/2"			1000 - S - 14 - 15 - 33 - 30	2901 #	\$8,014				
43'-0"	24"	20'-0"	15'-4"	10'	11'- 11 1/2"	3	5"	16' - 7"	1000 - S - 10 - 15 - 43 - 20	2691 #	\$8,277			
		20'-0"		12'	13'- 11 1/2"			1000 - S - 12 - 15 - 43 - 20	2790 #	\$8,469				
		20'-0"		14'	16'- 0 1/2"			1000 - S - 14 - 15 - 43 - 20	2888 #	\$9,146				
53'-0"	36"	20'-0"	15'-4"	10'	11'- 11 1/2"	4	5"	16' - 7"	1000 - S - 10 - 15 - 53 - 20	3381 #	\$10,043			
		25'-0"		10'	12'- 2 3/8"	3			1000 - S - 10 - 15 - 53 - 25	3141 #	\$9,959			
		20'-0"		12'	13'- 11 1/2"	4			1000 - S - 12 - 15 - 53 - 20	3512 #	\$10,252			
		25'-0"		12'	14'- 2 3/8"	3			1000 - S - 12 - 15 - 53 - 25	3239 #	\$10,145			
		20'-0"		14'	16'- 0 1/2"	4			1000 - S - 14 - 15 - 53 - 20	3644 #	\$11,163			
63'-0"	36"	20'-0"	15'-4"	10'	11'- 11 1/2"	4	5"	16' - 7"	1000 - S - 10 - 15 - 63 - 20	3642 #	\$10,946			
		20'-0"		12'	13'- 11 1/2"				4	1000 - S - 12 - 15 - 63 - 20	3773 #	\$11,163		
		20'-0"		14'	16'- 0 1/2"				4	1000 - S - 14 - 15 - 63 - 20	3904 #	\$12,072		
		30'-0"		10'	12'- 5 1/2"				3	5"	16' - 7"	1000 - S - 10 - 15 - 63 - 30	3572 #	\$11,198
		30'-0"		12'	14'- 5 1/2"							1000 - S - 12 - 15 - 63 - 30	3671 #	\$11,378
30'-0"	14'	16'- 6 1/2"	1000 - S - 14 - 15 - 63 - 30	4617 #	\$12,108									
78'-0"	54"	25'-0"	15'-4"	10'	12'- 2 3/8"	4	5"	16' - 7"	1000 - S - 10 - 15 - 78 - 25	4311 #	\$13,748			
		25'-0"		12'	14'- 2 3/8"				4	1000 - S - 12 - 15 - 78 - 25	4442 #	\$13,987		
		25'-0"		14'	16'- 3 3/8"				4	1000 - S - 14 - 15 - 78 - 25	5704 #	\$14,927		
83'-0"	54"	20'-0"	15'-4"	10'	11'- 11 1/2"	5	5"	16' - 7"	1000 - S - 10 - 15 - 83 - 20	4593 #	\$13,951			
		20'-0"		12'	13'- 11 1/2"				5	1000 - S - 12 - 15 - 83 - 20	4757 #	\$14,222		
		20'-0"		14'	16'- 0 1/2"				5	1000 - S - 14 - 15 - 83 - 20	4921 #	\$15,352		
93'-0"	54"	30'-0"	15'-4"	10'	12'- 5 1/2"	4	5"	16' - 7"	1000 - S - 10 - 15 - 93 - 30	4940 #	\$15,255			
		30'-0"		12'	14'- 5 1/2"				4	1000 - S - 12 - 15 - 93 - 30	5071 #	\$15,495		
		30'-0"		14'	16'- 6 1/2"				4	1000 - S - 14 - 15 - 93 - 30	6334 #	\$16,452		
103'-0"	54"	20'-0"	15'-4"	10'	11'- 11 1/2"	6	5"	16' - 7"	1000 - S - 10 - 15 - 103 - 20	5544 #	\$16,740			
		25'-0"		10'	12'- 2 3/8"	5			1000 - S - 10 - 15 - 103 - 25	5481 #	\$16,321			
		20'-0"		12'	13'- 11 1/2"	6			1000 - S - 12 - 15 - 103 - 20	5741 #	\$17,088			
		25'-0"		12'	14'- 2 3/8"	5			1000 - S - 12 - 15 - 103 - 25	5645 #	\$16,645			
		20'-0"		14'	16'- 0 1/2"	6			1000 - S - 14 - 15 - 103 - 20	5937 #	\$18,416			
123'-0"	63"	30'-0"	15'-4"	10'	12'- 5 1/2"	5	5"	16' - 7"	1000 - S - 10 - 15 - 123 - 30	6308 #	\$19,254			
		30'-0"		12'	14'- 5 1/2"				5	1000 - S - 12 - 15 - 123 - 30	6472 #	\$19,547		
		30'-0"		14'	16'- 6 1/2"				5	1000 - S - 14 - 15 - 123 - 30	8050 #	\$20,768		

Price of Crane System includes:

- >Bridge
- >End Trucks
- >Hoist Trolley
- >Floor Anchor Bolts
- >Runways
- >Support Frames
- >Hanger Assemblies
- >Splice Assemblies
- >Festoon Trolleys
- >4-Cond #14 Flat Cable or 1/2" Air Hose
- >Festoon Clamps
- >Festoon Stack-up Section

Note: Adequacy of floor to support loads imposed by crane system to be determined by others, 4" nominal floor thickness.

BRACING TO BUILDING IS NOT REQUIRED. ALL SYSTEMS SUITABLE FOR SEISMIC ZONE 4.

Support Distance (SD) is maximum. On multiple bay systems, bay spacing will be divided equally unless otherwise specified.

(5-15-06)

FREE STANDING

LodeRail™

1000# CAPACITY

BRIDGE LENGTH (BL) 20' - 0"

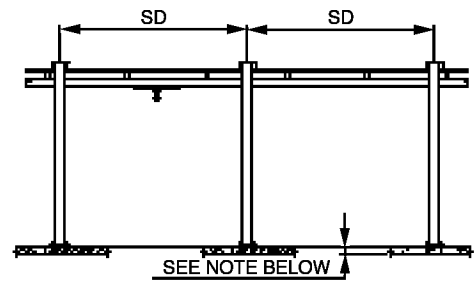
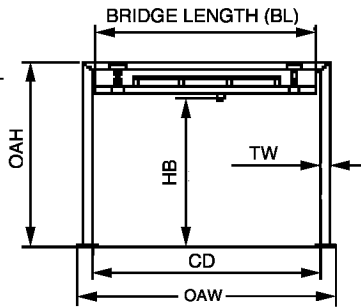
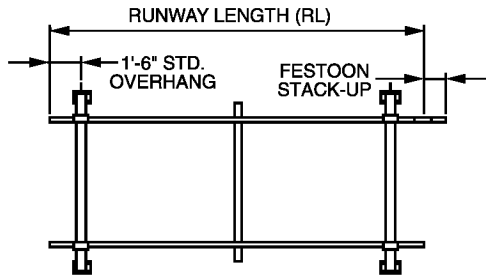

RUNWAY LENGTH RL	RUNWAY LENGTH (RL)			OAH	NO. SUPPORT FRAMES	TW	OAW	MODEL NUMBER					WEIGHT	PRICE
	FS	SD	CD					CAP	S	HB	BL	RL		
23'-0"	12"	20'-0"	20'-4"	10'	2	5"	21'-7"	1000 - S - 10 - 20 - 23 - 20	1897 #	\$5,817				
		20'-0"		12'				1000 - S - 12 - 20 - 23 - 20	1963 #	\$5,943				
		20'-0"		14'				1000 - S - 14 - 20 - 23 - 20	2029 #	\$6,404				
28'-0"	18"	25'-0"	20'-4"	10'	2	5"	21'-7"	1000 - S - 10 - 20 - 28 - 25	2127 #	\$6,643				
		25'-0"		12'				1000 - S - 12 - 20 - 28 - 25	2193 #	\$6,918				
		25'-0"		14'				1000 - S - 14 - 20 - 28 - 25	2882 #	\$7,355				
33'-0"	18"	20'-0"	20'-4"	10'	3	5"	21'-7"	1000 - S - 10 - 20 - 33 - 20	2628 #	\$7,685				
		20'-0"		12'				1000 - S - 12 - 20 - 33 - 20	2727 #	\$7,882				
		20'-0"		14'				1000 - S - 14 - 20 - 33 - 20	2825 #	\$8,559				
33'-0"	18"	30'-0"	20'-4"	10'	2	5"	21'-7"	1000 - S - 10 - 20 - 33 - 30	2361 #	\$7,691				
		30'-0"		12'				1000 - S - 12 - 20 - 33 - 30	2427 #	\$7,823				
		30'-0"		14'				1000 - S - 14 - 20 - 33 - 30	3116 #	\$8,308				
43'-0"	24"	20'-0"	20'-4"	10'	3	5"	21'-7"	1000 - S - 10 - 20 - 43 - 20	2889 #	\$8,625				
		20'-0"		12'				1000 - S - 12 - 20 - 43 - 20	2988 #	\$8,786				
		20'-0"		14'				1000 - S - 14 - 20 - 43 - 20	3086 #	\$9,487				
53'-0"	36"	20'-0"	20'-4"	10'	4	5"	21'-7"	1000 - S - 10 - 20 - 53 - 20	3620 #	\$10,408				
		25'-0"		10'	1000 - S - 10 - 20 - 53 - 25			3339 #	\$10,390					
		20'-0"		12'	1000 - S - 12 - 20 - 53 - 20			3751 #	\$10,635					
		25'-0"		12'	1000 - S - 12 - 20 - 53 - 25			3437 #	\$10,656					
		20'-0"		14'	1000 - S - 14 - 20 - 53 - 20			3883 #	\$11,551					
63'-0"	36"	20'-0"	20'-4"	10'	4	5"	21'-7"	1000 - S - 10 - 20 - 63 - 20	3881 #	\$11,318				
		20'-0"		12'	1000 - S - 12 - 20 - 63 - 20			4012 #	\$11,551					
		20'-0"		14'	1000 - S - 14 - 20 - 63 - 20			4143 #	\$12,455					
		30'-0"		10'	1000 - S - 10 - 20 - 63 - 30			3770 #	\$11,533					
		30'-0"		12'	1000 - S - 12 - 20 - 63 - 30			3869 #	\$11,724					
78'-0"	54"	25'-0"	20'-4"	10'	4	5"	21'-7"	1000 - S - 10 - 20 - 78 - 25	4550 #	\$14,167				
		25'-0"		12'				1000 - S - 12 - 20 - 78 - 25	4681 #	\$14,394				
		25'-0"		14'				1000 - S - 14 - 20 - 78 - 25	6059 #	\$15,352				
		20'-0"		10'				1000 - S - 10 - 20 - 83 - 20	4873 #	\$14,388				
		20'-0"		12'				1000 - S - 12 - 20 - 83 - 20	5037 #	\$14,665				
83'-0"	54"	20'-0"	20'-4"	10'	5	5"	21'-7"	1000 - S - 10 - 20 - 83 - 20	5201 #	\$15,794				
		20'-0"		12'				1000 - S - 12 - 20 - 83 - 20	5037 #	\$14,665				
		20'-0"		14'				1000 - S - 14 - 20 - 83 - 20	5201 #	\$15,794				
		30'-0"		10'				1000 - S - 10 - 20 - 93 - 30	5179 #	\$15,663				
		30'-0"		12'				1000 - S - 12 - 20 - 93 - 30	5310 #	\$15,902				
93'-0"	54"	30'-0"	20'-4"	10'	4	5"	21'-7"	1000 - S - 10 - 20 - 93 - 30	6689 #	\$16,860				
		20'-0"		10'				1000 - S - 10 - 20 - 103 - 20	5865 #	\$17,231				
		25'-0"		10'				1000 - S - 10 - 20 - 103 - 25	5761 #	\$16,716				
		20'-0"		12'				1000 - S - 12 - 20 - 103 - 20	6062 #	\$17,578				
		25'-0"		12'				1000 - S - 12 - 20 - 103 - 25	5925 #	\$16,991				
103'-0"	54"	20'-0"	20'-4"	10'	6	5"	21'-7"	1000 - S - 10 - 20 - 103 - 20	6258 #	\$18,919				
		25'-0"		10'				1000 - S - 10 - 20 - 103 - 25	7648 #	\$18,165				
		20'-0"		12'				1000 - S - 12 - 20 - 103 - 20	6258 #	\$18,919				
		25'-0"		12'				1000 - S - 12 - 20 - 103 - 25	7648 #	\$18,165				
		20'-0"		14'				1000 - S - 14 - 20 - 103 - 20	6258 #	\$18,919				
123'-0"	63"	30'-0"	20'-4"	10'	5	5"	21'-7"	1000 - S - 10 - 20 - 123 - 30	6588 #	\$19,691				
		30'-0"		12'				1000 - S - 12 - 20 - 123 - 30	6752 #	\$20,026				
		30'-0"		14'				1000 - S - 14 - 20 - 123 - 30	8475 #	\$21,217				

Price of Crane System includes:

- >Bridge
 - >End Trucks
 - >Hoist Trolley
 - >Floor Anchor Bolts
- >Runways
 - >Support Frames
 - >Hanger Assemblies
 - >Splice Assemblies
- >Festoon Trolleys
 - >4-Cond #14 Flat Cable or 1/2" Air Hose
 - >Festoon Clamps
 - >Festoon Stack-up Section

Note: Adequacy of floor to support loads imposed by crane system to be determined by others, 4" nominal floor thickness.

BRACING TO BUILDING IS NOT REQUIRED. ALL SYSTEMS SUITABLE FOR SEISMIC ZONE 4.

Support Distance (SD) is maximum. On multiple bay systems, bay spacing will be divided equally unless otherwise specified.

(5-15-06)



1000# CAPACITY

BRIDGE LENGTH (BL) 23' - 0"

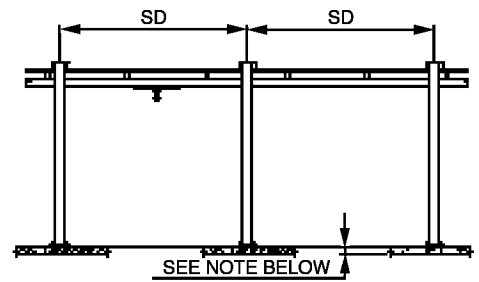
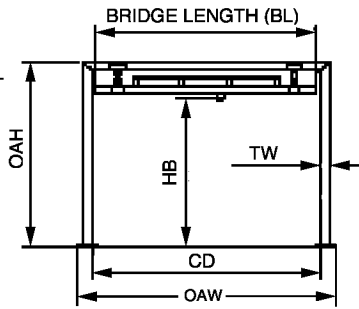
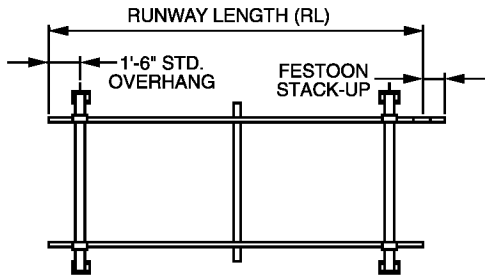

RUNWAY LENGTH RL	FS	SD	CD	HB	OAH	NO. SUPPORT FRAMES	TW	OAW	MODEL NUMBER				WEIGHT	PRICE
									CAP	S	HB	BL		
23'-0	12"	20'-0	23'-4	10'	11'- 11 1/2	2	5"	24' - 7	1000 - S - 10 - 23 - 23 - 20	1986 #	\$6,302			
		20'-0		12'	13'- 11 1/2			1000 - S - 12 - 23 - 23 - 20	2051 #	\$6,410				
		20'-0		14'	16'- 0 1/2			1000 - S - 14 - 23 - 23 - 20	2117 #	\$6,757				
28'-0	18"	25'-0	23'-4	10'	12'- 2 3/8	2	5"	24' - 7	1000 - S - 10 - 23 - 28 - 25	2216 #	\$7,295			
		25'-0		12'	14'- 2 3/8			1000 - S - 12 - 23 - 28 - 25	2281 #	\$7,404				
		25'-0		14'	16'- 3 3/8			1000 - S - 14 - 23 - 28 - 25	3005 #	\$7,894				
33'-0	18"	20'-0	23'-4	10'	11'- 11 1/2	3	5"	24' - 7	1000 - S - 10 - 23 - 33 - 20	2741 #	\$8,283			
		20'-0		12'	13'- 11 1/2			1000 - S - 12 - 23 - 33 - 20	2840 #	\$8,492				
		20'-0		14'	16'- 0 1/2			1000 - S - 14 - 23 - 33 - 20	2938 #	\$8,709				
33'-0	18"	30'-0	23'-4	10'	12'- 5 1/2	2	5"	24' - 7	1000 - S - 10 - 23 - 33 - 30	2450 #	\$8,230			
		30'-0		12'	14'- 5 1/2			1000 - S - 12 - 23 - 33 - 30	2515 #	\$8,361				
		30'-0		14'	16'- 6 1/2			1000 - S - 14 - 23 - 33 - 30	3239 #	\$8,852				
43'-0	24"	20'-0	23'-4	10'	11'- 11 1/2	3	5"	24' - 7	1000 - S - 10 - 23 - 43 - 20	3002 #	\$9,295			
		20'-0		12'	13'- 11 1/2			1000 - S - 12 - 23 - 43 - 20	3100 #	\$9,480				
		20'-0		14'	16'- 0 1/2			1000 - S - 14 - 23 - 43 - 20	3199 #	\$10,168				
53'-0	36"	20'-0	23'-4	10'	11'- 11 1/2	4	5"	24' - 7	1000 - S - 10 - 23 - 53 - 20	3758 #	\$11,246			
		25'-0		10'	12'- 2 3/8	3			1000 - S - 10 - 23 - 53 - 25	3451 #	\$11,150			
		20'-0		12'	13'- 11 1/2	4			1000 - S - 12 - 23 - 53 - 20	3889 #	\$11,485			
		25'-0		12'	14'- 2 3/8	3			1000 - S - 12 - 23 - 53 - 25	3550 #	\$11,323			
		20'-0		14'	16'- 0 1/2	4			1000 - S - 14 - 23 - 53 - 20	4020 #	\$12,407			
63'-0	36"	20'-0	23'-4	10'	11'- 11 1/2	4	5"	24' - 7	1000 - S - 10 - 23 - 63 - 20	4018 #	\$12,180			
		20'-0		12'	13'- 11 1/2				4	1000 - S - 12 - 23 - 63 - 20	4150 #	\$12,419		
		20'-0		14'	16'- 0 1/2				4	1000 - S - 14 - 23 - 63 - 20	4281 #	\$13,311		
		30'-0		10'	12'- 5 1/2				3	5"	24' - 7	1000 - S - 10 - 23 - 63 - 30	3883 #	\$12,245
		30'-0		12'	14'- 5 1/2							1000 - S - 12 - 23 - 63 - 30	3981 #	\$12,419
30'-0	14'	16'- 6 1/2	1000 - S - 14 - 23 - 63 - 30	5067 #	\$13,138									
78'-0	54"	25'-0	23'-4	10'	12'- 2 3/8	4	5"	24' - 7	1000 - S - 10 - 23 - 78 - 25	4687 #	\$15,071			
		25'-0		12'	14'- 2 3/8				1000 - S - 12 - 23 - 78 - 25	4818 #	\$15,315			
		25'-0		14'	16'- 3 3/8				1000 - S - 14 - 23 - 78 - 25	4950 #	\$16,273			
83'-0	54"	20'-0	23'-4	10'	11'- 11 1/2	5	5"	24' - 7	1000 - S - 10 - 23 - 83 - 20	5035 #	\$15,448			
		20'-0		12'	13'- 11 1/2				1000 - S - 12 - 23 - 83 - 20	5199 #	\$15,734			
		20'-0		14'	16'- 0 1/2				1000 - S - 14 - 23 - 83 - 20	5363 #	\$16,860			
93'-0	54"	30'-0	23'-4	10'	12'- 5 1/2	4	5"	24' - 7	1000 - S - 10 - 23 - 93 - 30	5317 #	\$16,596			
		30'-0		12'	14'- 5 1/2				1000 - S - 12 - 23 - 93 - 30	5448 #	\$16,812			
		30'-0		14'	16'- 6 1/2				1000 - S - 14 - 23 - 93 - 30	6896 #	\$17,775			
103'-0	54"	20'-0	23'-4	10'	11'- 11 1/2	6	5"	24' - 7	1000 - S - 10 - 23 - 103 - 20	6051 #	\$18,464			
		25'-0		10'	12'- 2 3/8	5			1000 - S - 10 - 23 - 103 - 25	5923 #	\$17,758			
		20'-0		12'	13'- 11 1/2	6			1000 - S - 12 - 23 - 103 - 20	6248 #	\$18,823			
		25'-0		12'	14'- 2 3/8	5			1000 - S - 12 - 23 - 103 - 25	6087 #	\$17,937			
		20'-0		14'	16'- 0 1/2	6			1000 - S - 14 - 23 - 103 - 20	6445 #	\$20,169			
123'-0	63"	30'-0	23'-4	10'	12'- 5 1/2	5	5"	24' - 7	1000 - S - 10 - 23 - 123 - 30	6750 #	\$20,739			
		30'-0		12'	14'- 5 1/2				1000 - S - 12 - 23 - 123 - 30	6914 #	\$21,025			
		30'-0		14'	16'- 6 1/2				1000 - S - 14 - 23 - 123 - 30	8724 #	\$22,240			

Price of Crane System includes:

- >Bridge
 - >End Trucks
 - >Hoist Trolley
 - >Floor Anchor Bolts
- >Runways
 - >Support Frames
 - >Hanger Assemblies
 - >Splice Assemblies
- >Festoon Trolleys
 - >4-Cond #14 Flat Cable or 1/2" Air Hose
 - >Festoon Clamps
 - >Festoon Stack-up Section

Note: Adequacy of floor to support loads imposed by crane system to be determined by others, 4" nominal floor thickness.

BRACING TO BUILDING IS NOT REQUIRED. ALL SYSTEMS SUITABLE FOR SEISMIC ZONE 4.

Support Distance (SD) is maximum. On multiple bay systems, bay spacing will be divided equally unless otherwise specified.

(5-15-06)

FREE STANDING

LodeRail™

1000# CAPACITY

BRIDGE LENGTH (BL) 28' - 0"

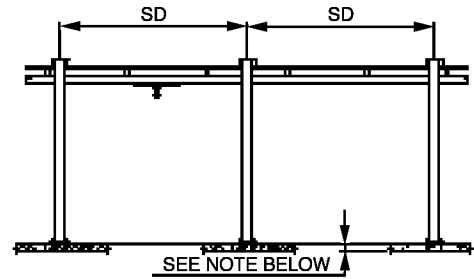
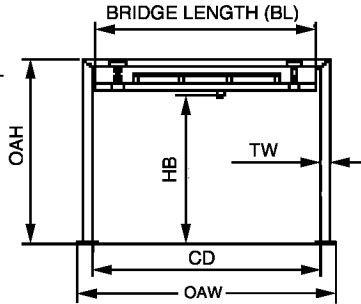
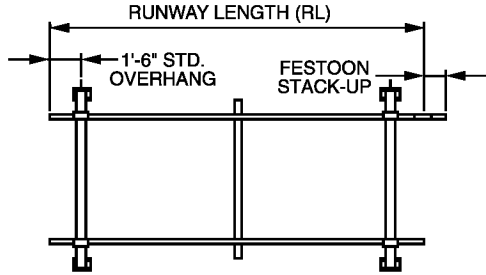

RUNWAY LENGTH RL	RUNWAY LENGTH (RL)			HB	OAH	NO. SUPPORT FRAMES	TW	OAW	MODEL NUMBER				WEIGHT	PRICE
	FS	SD	CD						CAP	S	HB	BL		
23'-0"	12"	20'-0"	28'-4"	10'	12'- 2	2	5"	29'- 7	1000 - S - 10 - 28 - 23 - 20	2338 #	\$7,146			
		20'-0"		12'	14'- 2				1000 - S - 12 - 28 - 23 - 20	2403 #	\$7,272			
		20'-0"		14'	16'- 3				1000 - S - 14 - 28 - 23 - 20	3185 #	\$7,439			
28'-0"	18"	25'-0"	28'-4"	10'	12'- 4 7/8	2	5"	29'- 7	1000 - S - 10 - 28 - 28 - 25	2568 #	\$8,385			
		25'-0"		12'	14'- 4 7/8				1000 - S - 12 - 28 - 28 - 25	2633 #	\$8,601			
		25'-0"		14'	16'- 5 7/8				1000 - S - 14 - 28 - 28 - 25	3415 #	\$9,104			
33'-0"	18"	20'-0"	28'-4"	10'	12'- 2	3	5"	29'- 7	1000 - S - 10 - 28 - 33 - 20	3134 #	\$9,259			
		20'-0"		12'	14'- 2				1000 - S - 12 - 28 - 33 - 20	3233 #	\$9,468			
		20'-0"		14'	16'- 3				1000 - S - 14 - 28 - 33 - 20	4405 #	\$10,252			
33'-0"	18"	30'-0"	28'-4"	10'	12'- 8	2	5"	29'- 7	1000 - S - 10 - 28 - 33 - 30	2802 #	\$9,582			
		30'-0"		12'	14'- 8				1000 - S - 12 - 28 - 33 - 30	2867 #	\$9,713			
		30'-0"		14'	16'- 9				1000 - S - 14 - 28 - 33 - 30	3649 #	\$10,234			
43'-0"	24"	20'-0"	28'-4"	10'	12'- 2	3	5"	29'- 7	1000 - S - 10 - 28 - 43 - 20	3395 #	\$10,504			
		20'-0"		12'	14'- 2				1000 - S - 12 - 28 - 43 - 20	3493 #	\$10,684			
		20'-0"		14'	16'- 3				1000 - S - 14 - 28 - 43 - 20	4666 #	\$11,378			
53'-0"	36"	20'-0"	28'-4"	10'	12'- 2	4	5"	29'- 7	1000 - S - 10 - 28 - 53 - 20	4192 #	\$12,502			
		25'-0"		10'	12'- 4 7/8	3			1000 - S - 10 - 28 - 53 - 25	3844 #	\$12,485			
		20'-0"		12'	14'- 2	4			1000 - S - 12 - 28 - 53 - 20	4323 #	\$12,779			
		25'-0"		12'	14'- 4 7/8	3			1000 - S - 12 - 28 - 53 - 25	3943 #	\$12,659			
		20'-0"		14'	16'- 3	4			1000 - S - 14 - 28 - 53 - 20	5887 #	\$13,706			
63'-0"	36"	20'-0"	28'-4"	10'	12'- 2	4	5"	29'- 7	1000 - S - 10 - 28 - 63 - 20	4452 #	\$13,466			
		20'-0"		12'	14'- 2				4	6"	29'- 8	1000 - S - 12 - 28 - 63 - 20	4584 #	\$13,706
		20'-0"		14'	16'- 3							1000 - S - 14 - 28 - 63 - 20	6147 #	\$14,628
		30'-0"		10'	12'- 8							3	5"	29'- 7
		30'-0"		12'	14'- 8				1000 - S - 12 - 28 - 63 - 30	4374 #	\$13,717			
30'-0"	14'	16'- 9	1000 - S - 14 - 28 - 63 - 30	5547 #	\$14,454									
78'-0"	54"	25'-0"	28'-4"	10'	12'- 4 7/8	4	5"	29'- 7	1000 - S - 10 - 28 - 78 - 25	5121 #	\$16,470			
		25'-0"		12'	14'- 4 7/8				1000 - S - 12 - 28 - 78 - 25	5252 #	\$16,722			
		25'-0"		14'	16'- 5 7/8				1000 - S - 14 - 28 - 78 - 25	6816 #	\$17,686			
83'-0"	54"	20'-0"	28'-4"	10'	12'- 2	5	5"	29'- 7	1000 - S - 10 - 28 - 83 - 20	5510 #	\$16,860			
		20'-0"		12'	14'- 2				1000 - S - 12 - 28 - 83 - 20	5674 #	\$17,132			
		20'-0"		14'	16'- 3				1000 - S - 14 - 28 - 83 - 20	7629 #	\$17,806			
93'-0"	54"	30'-0"	28'-4"	10'	12'- 8	4	5"	29'- 7	1000 - S - 10 - 28 - 93 - 30	5751 #	\$18,440			
		30'-0"		12'	14'- 8				1000 - S - 12 - 28 - 93 - 30	5882 #	\$18,691			
		30'-0"		14'	16'- 9				1000 - S - 14 - 28 - 93 - 30	7446 #	\$19,661			
103'-0"	54"	20'-0"	28'-4"	10'	12'- 2	6	5"	29'- 7	1000 - S - 10 - 28 - 103 - 20	6567 #	\$19,996			
		25'-0"		10'	12'- 4 7/8	5			1000 - S - 10 - 28 - 103 - 25	6398 #	\$19,254			
		20'-0"		12'	14'- 2	6			1000 - S - 12 - 28 - 103 - 20	6764 #	\$20,320			
		25'-0"		12'	14'- 4 7/8	5			1000 - S - 12 - 28 - 103 - 25	6562 #	\$19,542			
		20'-0"		14'	16'- 3	6			1000 - S - 14 - 28 - 103 - 20	9110 #	\$21,289			
123'-0"	63"	30'-0"	28'-4"	10'	12'- 8	5	5"	29'- 7	1000 - S - 10 - 28 - 123 - 30	7225 #	\$22,630			
		30'-0"		12'	14'- 8				1000 - S - 12 - 28 - 123 - 30	7389 #	\$22,934			
		30'-0"		14'	16'- 9				1000 - S - 14 - 28 - 123 - 30	9344 #	\$24,131			

Price of Crane System includes:

- >Bridge
 - >End Trucks
 - >Hoist Trolley
 - >Floor Anchor Bolts
- >Runways
 - >Support Frames
 - >Hanger Assemblies
 - >Splice Assemblies
- >Festoon Trolleys
 - >4-Cond #14 Flat Cable or 1/2" Air Hose
 - >Festoon Clamps
 - >Festoon Stack-up Section

Note: Adequacy of floor to support loads imposed by crane system to be determined by others, 4" nominal floor thickness.

BRACING TO BUILDING IS NOT REQUIRED. ALL SYSTEMS SUITABLE FOR SEISMIC ZONE 4.

Support Distance (SD) is maximum. On multiple bay systems, bay spacing will be divided equally unless otherwise specified.

(5-15-06)



1000# CAPACITY

BRIDGE LENGTH (BL) 34' - 0"

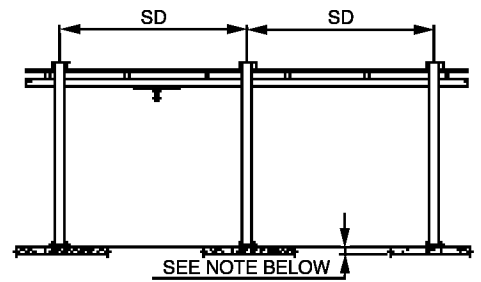
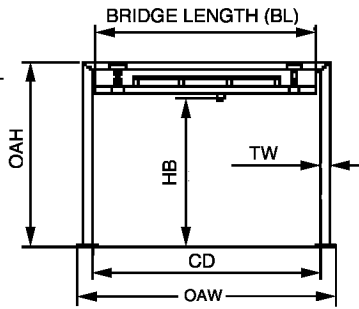
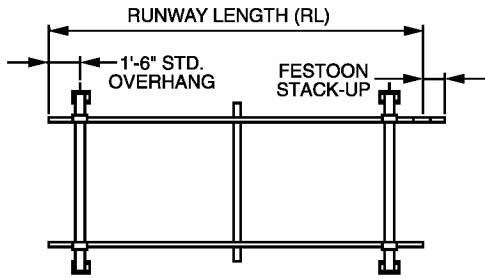

RUNWAY LENGTH RL	FS	SD	CD	HB	OAH	NO. SUPPORT FRAMES	TW	OAW	MODEL NUMBER				WEIGHT	PRICE
									CAP	S	HB	BL		
23'-0"	12"	20'-0"	34'-4"	10'	12'- 5 7/8	2	6"	35' - 8	1000 - S - 10 - 34 - 23 - 20	3213 #	\$8,050			
		20'-0"		12'	14'- 5 7/8				1000 - S - 12 - 34 - 23 - 20	3325 #	\$8,182			
		20'-0"		14'	16'- 5 7/8				1000 - S - 14 - 34 - 23 - 20	3437 #	\$8,337			
28'-0"	18"	25'-0"	34'-4"	10'	12'- 5 7/8	2	6"	35' - 8	1000 - S - 10 - 34 - 28 - 25	3443 #	\$9,367			
		25'-0"		12'	14'- 5 7/8				1000 - S - 12 - 34 - 28 - 25	3555 #	\$9,487			
		25'-0"		14'	16'- 5 7/8				1000 - S - 14 - 34 - 28 - 25	3667 #	\$9,977			
33'-0"	18"	20'-0"	34'-4"	10'	12'- 5 7/8	3	6"	35' - 8	1000 - S - 10 - 34 - 33 - 20	4405 #	\$10,516			
		20'-0"		12'	14'- 5 7/8				1000 - S - 12 - 34 - 33 - 20	4573 #	\$10,719			
		20'-0"		14'	16'- 5 7/8				1000 - S - 14 - 34 - 33 - 20	4741 #	\$11,498			
33'-0"	18"	30'-0"	34'-4"	10'	12'- 9	2	6"	35' - 8	1000 - S - 10 - 34 - 33 - 30	3677 #	\$10,438			
		30'-0"		12'	14'- 9				1000 - S - 12 - 34 - 33 - 30	3789 #	\$10,660			
		30'-0"		14'	16'- 9				1000 - S - 14 - 34 - 33 - 30	3901 #	\$10,977			
43'-0"	24"	20'-0"	34'-4"	10'	12'- 5 7/8	3	6"	35' - 8	1000 - S - 10 - 34 - 43 - 20	4666 #	\$11,593			
		20'-0"		12'	14'- 5 7/8				1000 - S - 12 - 34 - 43 - 20	4834 #	\$11,779			
		20'-0"		14'	16'- 5 7/8				1000 - S - 14 - 34 - 43 - 20	5002 #	\$12,479			
53'-0"	36"	20'-0"	34'-4"	10'	12'- 5 7/8	4	6"	35' - 8	1000 - S - 10 - 34 - 53 - 20	5859 #	\$13,892			
		25'-0"		10'	12'- 5 7/8	3			1000 - S - 10 - 34 - 53 - 25	5116 #	\$13,371			
		20'-0"		12'	14'- 5 7/8	4			1000 - S - 12 - 34 - 53 - 20	6083 #	\$14,118			
		25'-0"		12'	14'- 5 7/8	3			1000 - S - 12 - 34 - 53 - 25	5284 #	\$13,557			
		20'-0"		14'	16'- 5 7/8	4			1000 - S - 14 - 34 - 53 - 20	6307 #	\$15,034			
63'-0"	36"	20'-0"	34'-4"	10'	12'- 5 7/8	4	6"	35' - 8	1000 - S - 10 - 34 - 63 - 20	6119 #	\$14,801			
		20'-0"		12'	14'- 5 7/8				1000 - S - 12 - 34 - 63 - 20	6343 #	\$15,034			
		20'-0"		14'	16'- 5 7/8				1000 - S - 14 - 34 - 63 - 20	6567 #	\$15,956			
63'-0"	36"	30'-0"	34'-4"	10'	12'- 9	3	6"	35' - 8	1000 - S - 10 - 34 - 63 - 30	5547 #	\$14,694			
		30'-0"		12'	14'- 9				1000 - S - 12 - 34 - 63 - 30	5715 #	\$14,873			
		30'-0"		14'	16'- 9				1000 - S - 14 - 34 - 63 - 30	5883 #	\$15,579			
78'-0"	54"	25'-0"	34'-4"	10'	12'- 5 7/8	4	6"	35' - 8	1000 - S - 10 - 34 - 78 - 25	6788 #	\$17,913			
		25'-0"		12'	14'- 5 7/8				1000 - S - 12 - 34 - 78 - 25	7012 #	\$18,152			
		25'-0"		14'	16'- 5 7/8				1000 - S - 14 - 34 - 78 - 25	7236 #	\$18,919			
83'-0"	54"	20'-0"	34'-4"	10'	12'- 5 7/8	5	6"	35' - 8	1000 - S - 10 - 34 - 83 - 20	7573 #	\$18,476			
		20'-0"		12'	14'- 5 7/8				1000 - S - 12 - 34 - 83 - 20	7853 #	\$18,775			
		20'-0"		14'	16'- 5 7/8				1000 - S - 14 - 34 - 83 - 20	8133 #	\$19,901			
93'-0"	54"	30'-0"	34'-4"	10'	12'- 9	4	6"	35' - 8	1000 - S - 10 - 34 - 93 - 30	7418 #	\$19,170			
		30'-0"		12'	14'- 9				1000 - S - 12 - 34 - 93 - 30	7642 #	\$19,942			
		30'-0"		14'	16'- 9				1000 - S - 14 - 34 - 93 - 30	7866 #	\$20,331			
103'-0"	54"	20'-0"	34'-4"	10'	12'- 5 7/8	6	6"	35' - 8	1000 - S - 10 - 34 - 103 - 20	9026 #	\$21,863			
		25'-0"		10'	12'- 5 7/8	5			1000 - S - 10 - 34 - 103 - 25	8461 #	\$20,630			
		20'-0"		12'	14'- 5 7/8	6			1000 - S - 12 - 34 - 103 - 20	9362 #	\$22,204			
		25'-0"		12'	14'- 5 7/8	5			1000 - S - 12 - 34 - 103 - 25	8741 #	\$20,906			
		20'-0"		14'	16'- 5 7/8	6			1000 - S - 14 - 34 - 103 - 20	9698 #	\$23,563			
123'-0"	63"	30'-0"	34'-4"	10'	12'- 9	5	6"	35' - 8	1000 - S - 10 - 34 - 123 - 30	9288 #	\$23,599			
		30'-0"		12'	14'- 9				1000 - S - 12 - 34 - 123 - 30	9568 #	\$24,587			
		30'-0"		14'	16'- 9				1000 - S - 14 - 34 - 123 - 30	9848 #	\$24,880			

Price of Crane System includes:

- >Bridge
- >Runways
- >Festoon Trolleys
- >End Trucks
- >Support Frames
- >4-Cond #14 Flat Cable or 1/2" Air Hose
- >Hoist Trolley
- >Hanger Assemblies
- >Festoon Clamps
- >Floor Anchor Bolts
- >Splice Assemblies
- >Festoon Stack-up Section

Note: Adequacy of floor to support loads imposed by crane system to be determined by others, 4" nominal floor thickness.

BRACING TO BUILDING IS NOT REQUIRED. ALL SYSTEMS SUITABLE FOR SEISMIC ZONE 4.

Support Distance (SD) is maximum. On multiple bay systems, bay spacing will be divided equally unless otherwise specified.

(5-15-06)

FREE STANDING

LodeRail™

2000# CAPACITY

BRIDGE LENGTH (BL) 10' - 0"

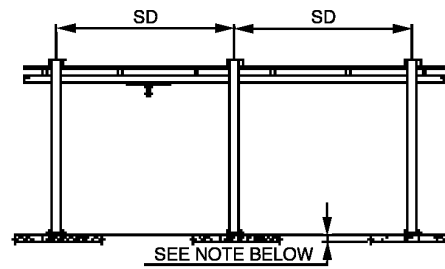
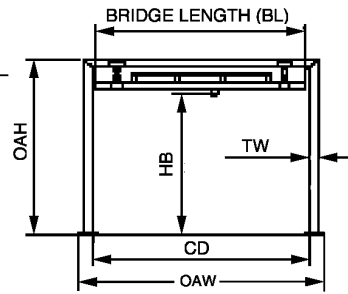
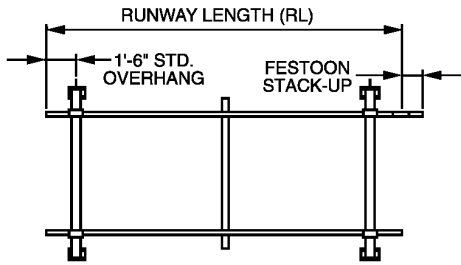

RUNWAY LENGTH RL	RUNWAY LENGTH (RL)			NO. SUPPORT FRAMES	TW	OAW	MODEL NUMBER					WEIGHT	PRICE			
	FS	SD	CD				H B	O A H	C A P	S	H B			B L	R L	S D
11'-6"	12"	20'-0"	10'-4"	10'	2	6"	11'-8"	2000 - S - 10 - 10 - 11 - 20					1524 #	\$4,591		
		20'-0"		12'				2000 - S - 12 - 10 - 11 - 20					1590 #	\$5,165		
		20'-0"		14'				2000 - S - 14 - 10 - 11 - 20					2163 #	\$5,375		
23'-0"	12"	20'-0"	10'-4"	10'	2	6"	11'-8"	2000 - S - 10 - 10 - 23 - 20					1934 #	\$5,985		
		20'-0"		12'				2000 - S - 12 - 10 - 23 - 20					2000 #	\$6,386		
		20'-0"		14'				2000 - S - 14 - 10 - 23 - 20					2573 #	\$6,554		
28'-0"	18"	25'-0"	10'-4"	10'	2	6"	11'-8"	2000 - S - 10 - 10 - 28 - 25					2144 #	\$7,170		
		25'-0"		12'				2000 - S - 12 - 10 - 28 - 25					2210 #	\$7,613		
		25'-0"		14'				2000 - S - 14 - 10 - 28 - 25					2783 #	\$7,798		
33'-0"	18"	20'-0"	10'-4"	10'	3	6"	11'-8"	2000 - S - 10 - 10 - 33 - 20					2679 #	\$7,823		
		20'-0"		12'				2000 - S - 12 - 10 - 33 - 20					2777 #	\$8,547		
		20'-0"		14'				2000 - S - 14 - 10 - 33 - 20					3637 #	\$8,792		
33'-0"	18"	30'-0"	10'-4"	10'	2	6"	11'-8"	2000 - S - 10 - 10 - 33 - 30					2404 #	\$8,283		
		30'-0"		12'				2000 - S - 12 - 10 - 33 - 30					2470 #	\$8,744		
		30'-0"		14'				2000 - S - 14 - 10 - 33 - 30					3043 #	\$8,936		
43'-0"	24"	20'-0"	10'-4"	10'	3	6"	11'-8"	2000 - S - 10 - 10 - 43 - 20					3035 #	\$9,031		
		20'-0"		12'				2000 - S - 12 - 10 - 43 - 20					3134 #	\$9,630		
		20'-0"		14'				2000 - S - 14 - 10 - 43 - 20					3994 #	\$9,882		
53'-0"	36"	20'-0"	10'-4"	10'	4	6"	11'-8"	2000 - S - 10 - 10 - 53 - 20					3780 #	\$10,899		
		25'-0"		10'	3			2000 - S - 10 - 10 - 53 - 25					3452 #	\$11,019		
		20'-0"		12'	4			2000 - S - 12 - 10 - 53 - 20					3911 #	\$11,784		
		25'-0"		12'	3			2000 - S - 12 - 10 - 53 - 25					3550 #	\$11,671		
		20'-0"		14'	4			8"	11'-10"	2000 - S - 14 - 10 - 53 - 20					5058 #	\$12,120
63'-0"	36"	25'-0"	10'-4"	10'	3	6"	11'-8"	2000 - S - 10 - 10 - 63 - 20					4410 #	\$11,928		
		20'-0"		10'	4			2000 - S - 10 - 10 - 63 - 20					4137 #	\$12,072		
		20'-0"		12'	4			2000 - S - 12 - 10 - 63 - 20					4268 #	\$12,874		
		20'-0"		14'	3			8"	11'-10"	2000 - S - 14 - 10 - 63 - 20					5414 #	\$13,215
		30'-0"		10'	3			6"	11'-8"	2000 - S - 10 - 10 - 63 - 30					3931 #	\$12,502
63'-0"	36"	30'-0"	10'-4"	12'	3	6"	11'-8"	2000 - S - 12 - 10 - 63 - 30					4029 #	\$13,138		
		30'-0"		14'				2000 - S - 14 - 10 - 63 - 30					4889 #	\$13,413		
		25'-0"		10'				4	2000 - S - 10 - 10 - 78 - 25					4760 #	\$15,322	
78'-0"	54"	25'-0"	10'-4"	12'	4	6"	11'-8"	2000 - S - 12 - 10 - 78 - 25					4891 #	\$16,208		
		25'-0"		14'				2000 - S - 14 - 10 - 78 - 25					6037 #	\$16,561		
		20'-0"		10'				5	2000 - S - 10 - 10 - 83 - 20					5238 #	\$15,423	
83'-0"	54"	20'-0"	10'-4"	12'	5	6"	11'-8"	2000 - S - 12 - 10 - 83 - 20					5402 #	\$16,435		
		20'-0"		14'				2000 - S - 14 - 10 - 83 - 20					6835 #	\$16,854		
		30'-0"		10'				4	2000 - S - 10 - 10 - 93 - 30					5457 #	\$17,345	
93'-0"	54"	30'-0"	10'-4"	12'	4	6"	11'-8"	2000 - S - 12 - 10 - 93 - 30					5588 #	\$18,212		
		30'-0"		14'				2000 - S - 14 - 10 - 93 - 30					6734 #	\$18,578		
		20'-0"		10'				6	2000 - S - 10 - 10 - 103 - 20					6339 #	\$18,551	
		25'-0"		10'				5	2000 - S - 10 - 10 - 103 - 25					6068 #	\$19,739	
		20'-0"		12'				6	6"	11'-8"	2000 - S - 12 - 10 - 103 - 20					6536 #
103'-0"	54"	25'-0"	10'-4"	12'	5	6"	11'-8"	2000 - S - 12 - 10 - 103 - 25					6232 #	\$20,660		
		20'-0"		14'				2000 - S - 14 - 10 - 103 - 20					8255 #	\$20,260		
		25'-0"		14'				2000 - S - 14 - 10 - 103 - 25					7664 #	\$21,139		
		30'-0"		10'				5	2000 - S - 10 - 10 - 123 - 30					6983 #	\$22,120	
		30'-0"		12'				5	6"	11'-8"	2000 - S - 12 - 10 - 123 - 30					7147 #
123'-0"	63"	30'-0"	10'-4"	14'	5	6"	11'-8"	2000 - S - 14 - 10 - 123 - 30					8580 #	\$23,665		

Price of Crane System includes:

- > Bridge
- > End Trucks
- > Hoist Trolley
- > Floor Anchor Bolts
- > Runways
- > Support Frames
- > Hanger Assemblies
- > Splice Assemblies
- > Festoon Trolleys
- > 4-Cond #14 Flat Cable or 1/2" Air Hose
- > Festoon Stack-up Section
- > Festoon Clamps

Note: Adequacy of floor to support loads imposed by crane system to be determined by others, 4" nominal floor thickness.

BRACING TO BUILDING IS NOT REQUIRED. ALL SYSTEMS SUITABLE FOR SEISMIC ZONE 4.

Support Distance (SD) is maximum. On multiple bay systems, bay spacing will be divided equally unless otherwise specified.

(5-15-06)



2000# CAPACITY

BRIDGE LENGTH (BL) 15' - 0"

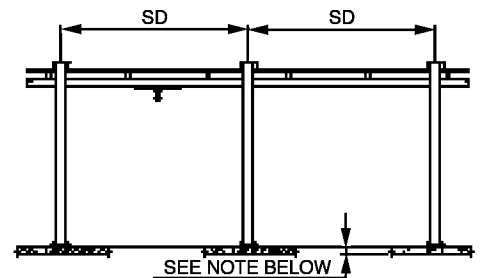
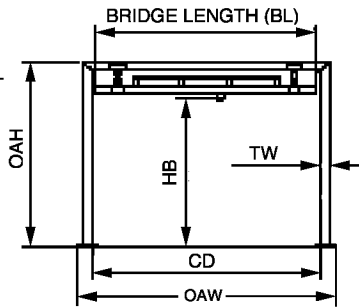
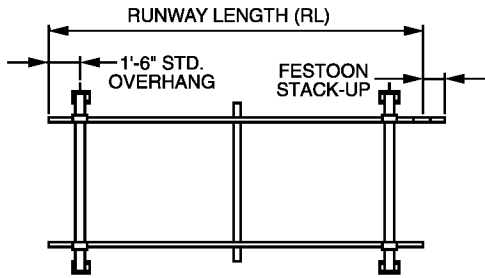

RUNWAY LENGTH RL	FS	SD	CD	HB	OAH	NO. SUPPORT FRAMES	TW	OAW	MODEL NUMBER				WEIGHT	PRICE
									CAP	S	HB	BL		
23'-0	12"	20'-0	15'-4	10'	12'- 3 7/8	2	6"	16' - 8	2000 - S - 10 - 15 - 23 - 20	2087 #	\$6,674			
		20'-0		12'	14'- 3 7/8			2000 - S - 12 - 15 - 23 - 20	2153 #	\$7,086				
		20'-0		14'	16'- 5 7/8			2000 - S - 14 - 15 - 23 - 20	2784 #	\$7,266				
28'-0	18"	25'-0	15'-4	10'	12'- 7 7/8	2	6"	16' - 8	2000 - S - 10 - 15 - 28 - 25	2297 #	\$7,732			
		25'-0		12'	14'- 7 7/8			2000 - S - 12 - 15 - 28 - 25	2363 #	\$8,170				
		25'-0		14'	16'- 9 7/8			2000 - S - 14 - 15 - 28 - 25	2994 #	\$8,350				
33'-0	18"	20'-0	15'-4	10'	12'- 3 7/8	3	6"	16' - 8	2000 - S - 10 - 15 - 33 - 20	2873 #	\$8,834			
		20'-0		12'	14'- 3 7/8			2000 - S - 12 - 15 - 33 - 20	2971 #	\$9,456				
		20'-0		14'	16'- 5 7/8			2000 - S - 14 - 15 - 33 - 20	3918 #	\$9,707				
33'-0	18"	30'-0	15'-4	10'	12'- 9 7/8	2	6"	16' - 8	2000 - S - 10 - 15 - 33 - 30	2557 #	\$9,026			
		30'-0		12'	14'- 9 7/8			2000 - S - 12 - 15 - 33 - 30	2623 #	\$9,498				
		30'-0		14'	16'- 11 7/8			2000 - S - 14 - 15 - 33 - 30	3254 #	\$9,702				
43'-0	24"	20'-0	15'-4	10'	12'- 3 7/8	3	6"	16' - 8	2000 - S - 10 - 15 - 43 - 20	3229 #	\$9,487			
		20'-0		12'	14'- 3 7/8			2000 - S - 12 - 15 - 43 - 20	3328 #	\$10,312				
		20'-0		14'	16'- 5 7/8			2000 - S - 14 - 15 - 43 - 20	4275 #	\$10,660				
53'-0	36"	20'-0	15'-4	10'	12'- 3 7/8	4	6"	16' - 8	2000 - S - 10 - 15 - 53 - 20	4015 #	\$12,108			
		25'-0		10'	12'- 7 7/8	3			2000 - S - 10 - 15 - 53 - 25	3646 #	\$11,701			
		20'-0		12'	14'- 3 7/8	4			2000 - S - 12 - 15 - 53 - 20	4146 #	\$12,934			
		25'-0		12'	14'- 7 7/8	3			2000 - S - 12 - 15 - 53 - 25	3744 #	\$12,360			
		20'-0		14'	16'- 5 7/8	4			2000 - S - 14 - 15 - 53 - 20	5409 #	\$13,269			
63'-0	36"	20'-0	15'-4	10'	12'- 3 7/8	4	6"	16' - 8	2000 - S - 10 - 15 - 63 - 20	4372 #	\$13,221			
		20'-0		12'	14'- 3 7/8				8"	16' - 10	2000 - S - 12 - 15 - 63 - 20	4503 #	\$14,047	
		20'-0		14'	16'- 5 7/8					2000 - S - 14 - 15 - 63 - 20	5765 #	\$14,394		
		30'-0		10'	12'- 9 7/8					3	16' - 8	2000 - S - 10 - 15 - 63 - 30	4125 #	\$13,598
		30'-0		12'	14'- 9 7/8				2000 - S - 12 - 15 - 63 - 30		4223 #	\$14,275		
30'-0	14'	16'- 11 7/8	2000 - S - 14 - 15 - 63 - 30	5170 #	\$14,555									
78'-0	54"	25'-0	15'-4	10'	12'- 7 7/8	4	6"	16' - 8	2000 - S - 10 - 15 - 78 - 25	4995 #	\$16,160			
		25'-0		12'	14'- 7 7/8				2000 - S - 12 - 15 - 78 - 25	5126 #	\$17,033			
		25'-0		14'	16'- 9 7/8				2000 - S - 14 - 15 - 78 - 25	6388 #	\$17,399			
83'-0	54"	20'-0	15'-4	10'	12'- 3 7/8	5	6"	16' - 8	2000 - S - 10 - 15 - 83 - 20	5514 #	\$16,866			
		20'-0		12'	14'- 3 7/8				2000 - S - 12 - 15 - 83 - 20	5678 #	\$17,895			
		20'-0		14'	16'- 5 7/8				2000 - S - 14 - 15 - 83 - 20	7256 #	\$18,464			
93'-0	54"	30'-0	15'-4	10'	12'- 9 7/8	4	6"	16' - 8	2000 - S - 10 - 15 - 93 - 30	5692 #	\$18,494			
		30'-0		12'	14'- 9 7/8				2000 - S - 12 - 15 - 93 - 30	5823 #	\$19,385			
		30'-0		14'	16'- 11 7/8				2000 - S - 14 - 15 - 93 - 30	7085 #	\$19,762			
103'-0	54"	20'-0	15'-4	10'	12'- 3 7/8	6	6"	16' - 8	2000 - S - 10 - 15 - 103 - 20	6656 #	\$20,223			
		25'-0		10'	12'- 7 7/8	5			2000 - S - 10 - 15 - 103 - 25	6344 #	\$20,571			
		20'-0		12'	14'- 3 7/8	6			2000 - S - 12 - 15 - 103 - 20	6853 #	\$21,468			
		25'-0		12'	14'- 7 7/8	5			2000 - S - 12 - 15 - 103 - 25	6508 #	\$21,659			
		20'-0		14'	16'- 5 7/8	6			2000 - S - 14 - 15 - 103 - 20	8746 #	\$21,983			
123'-0	63"	20'-0	15'-4	10'	12'- 3 7/8	5	6"	16' - 8	2000 - S - 10 - 15 - 123 - 30	7259 #	\$23,312			
		30'-0		12'	14'- 9 7/8				2000 - S - 12 - 15 - 123 - 30	7423 #	\$24,449			
		30'-0		14'	16'- 11 7/8				2000 - S - 14 - 15 - 123 - 30	9001 #	\$24,928			
		20'-0		10'	12'- 9 7/8				8"	16' - 10	2000 - S - 10 - 15 - 103 - 25	6508 #	\$21,659	
		25'-0		14'	16'- 9 7/8					2000 - S - 14 - 15 - 103 - 25	8085 #	\$22,115		

Price of Crane System includes:

- >Bridge
- >Runways
- >Festoon Trolleys
- >End Trucks
- >Support Frames
- >4-Cond #14 Flat Cable or 1/2" Air Hose
- >Hoist Trolley
- >Hanger Assemblies
- >Festoon Clamps
- >Floor Anchor Bolts
- >Splice Assemblies
- >Festoon Stack-up Section

Note: Adequacy of floor to support loads imposed by crane system to be determined by others, 5" nominal floor thickness.

BRACING TO BUILDING IS NOT REQUIRED. ALL SYSTEMS SUITABLE FOR SEISMIC ZONE 4.

Support Distance (SD) is maximum. On multiple bay systems, bay spacing will be divided equally unless otherwise specified.

(5-15-06)

FREE STANDING

LodeRail™

2000# CAPACITY

BRIDGE LENGTH (BL) 20' - 0"

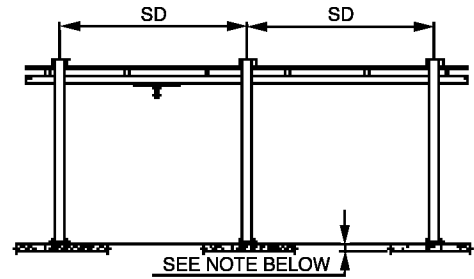
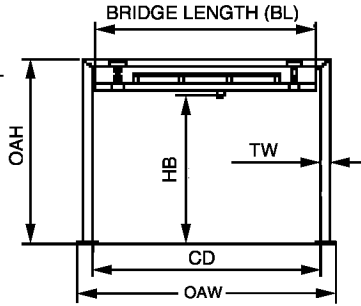
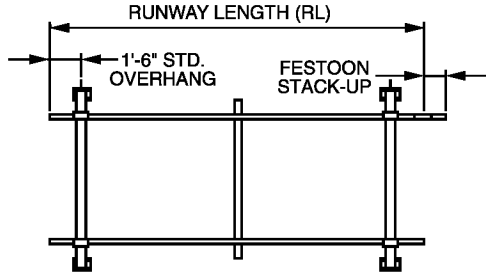

RUNWAY LENGTH RL	FS	SD	CD	HB	OAH	NO. SUPPORT FRAMES	TW	OAW	MODEL NUMBER			WEIGHT	PRICE
									CAP	S	HB		
23'-0"	12"	20'-0"	20'-4"	10'	12'- 3 7/8	2	6"	21' - 8	2000 - S - 10 - 20 - 23 - 20	2277 #	\$7,056		
		20'-0"		12'	14'- 3 7/8				2000 - S - 12 - 20 - 23 - 20	2343 #	\$7,475		
		20'-0"		14'	16'- 5 7/8				2000 - S - 14 - 20 - 23 - 20	3032 #	\$7,649		
28'-0"	18"	25'-0"	20'-4"	10'	12'- 7 7/8	2	6"	21' - 8	2000 - S - 10 - 20 - 28 - 25	2487 #	\$8,133		
		25'-0"		12'	14'- 7 7/8				2000 - S - 12 - 20 - 28 - 25	2553 #	\$8,589		
		25'-0"		14'	16'- 9 7/8				2000 - S - 14 - 20 - 28 - 25	3242 #	\$8,769		
33'-0"	18"	20'-0"	20'-4"	10'	12'- 3 7/8	3	6"	21' - 8	2000 - S - 10 - 20 - 33 - 20	3104 #	\$9,288		
		20'-0"		12'	14'- 3 7/8				2000 - S - 12 - 20 - 33 - 20	3202 #	\$9,906		
		20'-0"		14'	16'- 5 7/8				2000 - S - 14 - 20 - 33 - 20	4236 #	\$10,168		
33'-0"	18"	30'-0"	20'-4"	10'	12'- 9 7/8	2	6"	21' - 8	2000 - S - 10 - 20 - 33 - 30	2747 #	\$9,480		
		30'-0"		12'	14'- 9 7/8				2000 - S - 12 - 20 - 33 - 30	2813 #	\$9,953		
		30'-0"		14'	16'- 11 7/8				2000 - S - 14 - 20 - 33 - 30	3502 #	\$10,150		
43'-0"	24"	20'-0"	20'-4"	10'	12'- 3 7/8	3	6"	21' - 8	2000 - S - 10 - 20 - 43 - 20	3460 #	\$10,408		
		20'-0"		12'	14'- 3 7/8				2000 - S - 12 - 20 - 43 - 20	3559 #	\$11,024		
		20'-0"		14'	16'- 5 7/8				2000 - S - 14 - 20 - 43 - 20	4593 #	\$11,288		
53'-0"	36"	20'-0"	20'-4"	10'	12'- 3 7/8	4	6"	21' - 8	2000 - S - 10 - 20 - 53 - 20	4287 #	\$12,628		
		25'-0"		10'	12'- 7 7/8	3			2000 - S - 10 - 20 - 53 - 25	3877 #	\$12,216		
		20'-0"		12'	14'- 3 7/8	4			2000 - S - 12 - 20 - 53 - 20	4418 #	\$13,460		
		25'-0"		12'	14'- 7 7/8	3			2000 - S - 12 - 20 - 53 - 25	3975 #	\$12,868		
		20'-0"		14'	16'- 5 7/8	4			2000 - S - 14 - 20 - 53 - 20	5797 #	\$13,808		
		25'-0"		14'	16'- 9 7/8	3			2000 - S - 14 - 20 - 53 - 25	5009 #	\$13,138		
63'-0"	36"	20'-0"	20'-4"	10'	12'- 3 7/8	4	6"	21' - 8	2000 - S - 10 - 20 - 63 - 20	4644 #	\$13,754		
		20'-0"		12'	14'- 3 7/8				2000 - S - 12 - 20 - 63 - 20	4775 #	\$14,574		
		20'-0"		14'	16'- 5 7/8				2000 - S - 14 - 20 - 63 - 20	6153 #	\$14,927		
63'-0"	36"	30'-0"	20'-4"	10'	12'- 9 7/8	3	6"	21' - 8	2000 - S - 10 - 20 - 63 - 30	4356 #	\$14,107		
		30'-0"		12'	14'- 9 7/8				2000 - S - 12 - 20 - 63 - 30	4454 #	\$14,777		
		30'-0"		14'	16'- 11 7/8				2000 - S - 14 - 20 - 63 - 30	5488 #	\$15,071		
78'-0"	54"	25'-0"	20'-4"	10'	12'- 7 7/8	4	6"	21' - 8	2000 - S - 10 - 20 - 78 - 25	5267 #	\$16,722		
		25'-0"		12'	14'- 7 7/8				2000 - S - 12 - 20 - 78 - 25	5398 #	\$17,470		
		25'-0"		14'	16'- 9 7/8				2000 - S - 14 - 20 - 78 - 25	6776 #	\$17,793		
83'-0"	54"	20'-0"	20'-4"	10'	12'- 3 7/8	5	6"	21' - 8	2000 - S - 10 - 20 - 83 - 20	5827 #	\$17,488		
		20'-0"		12'	14'- 3 7/8				2000 - S - 12 - 20 - 83 - 20	5991 #	\$18,524		
		20'-0"		14'	16'- 5 7/8				2000 - S - 14 - 20 - 83 - 20	7714 #	\$18,955		
93'-0"	54"	30'-0"	20'-4"	10'	12'- 9 7/8	4	6"	21' - 8	2000 - S - 10 - 20 - 93 - 30	5964 #	\$19,098		
		30'-0"		12'	14'- 9 7/8				2000 - S - 12 - 20 - 93 - 30	6095 #	\$19,996		
		30'-0"		14'	16'- 11 7/8				2000 - S - 14 - 20 - 93 - 30	7473 #	\$20,367		
103'-0"	54"	20'-0"	20'-4"	10'	12'- 3 7/8	6	6"	21' - 8	2000 - S - 10 - 20 - 103 - 20	7010 #	\$20,918		
		25'-0"		10'	12'- 7 7/8	5			2000 - S - 10 - 20 - 103 - 25	6657 #	\$21,151		
		20'-0"		12'	14'- 3 7/8	6			2000 - S - 12 - 20 - 103 - 20	7207 #	\$22,156		
		25'-0"		12'	14'- 7 7/8	5			2000 - S - 12 - 20 - 103 - 25	6821 #	\$22,229		
		20'-0"		14'	16'- 5 7/8	6			2000 - S - 14 - 20 - 103 - 20	9274 #	\$22,677		
		25'-0"		14'	16'- 9 7/8	5			2000 - S - 14 - 20 - 103 - 25	8543 #	\$22,546		
123'-0"	63"	30'-0"	20'-4"	10'	12'- 9 7/8	5	6"	21' - 8	2000 - S - 10 - 20 - 123 - 30	7572 #	\$24,018		
		30'-0"		12'	14'- 9 7/8				2000 - S - 12 - 20 - 123 - 30	7736 #	\$25,155		
		30'-0"		14'	16'- 11 7/8				2000 - S - 14 - 20 - 123 - 30	9459 #	\$25,634		

Price of Crane System includes:

- >Bridge
 - >End Trucks
 - >Hoist Trolley
 - >Floor Anchor Bolts
- >Runways
 - >Support Frames
 - >Hanger Assemblies
 - >Splice Assemblies
- >Festoon Trolleys
 - >4-Cond #14 Flat Cable or 1/2" Air Hose
 - >Festoon Clamps
 - >Festoon Stack-up Section

Note: Adequacy of floor to support loads imposed by crane system to be determined by others, 5" nominal floor thickness.

BRACING TO BUILDING IS NOT REQUIRED. ALL SYSTEMS SUITABLE FOR SEISMIC ZONE 4.

Support Distance (SD) is maximum. On multiple bay systems, bay spacing will be divided equally unless otherwise specified.

(5-15-06)



2000# CAPACITY

BRIDGE LENGTH (BL) 23' - 0"

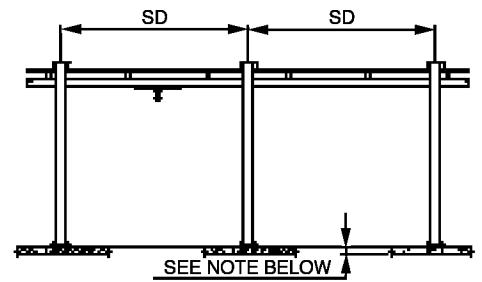
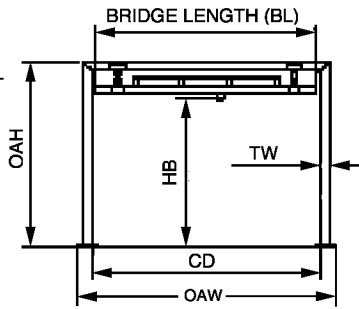
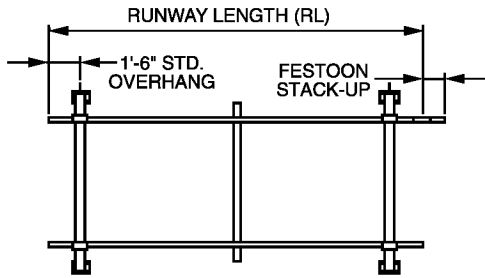

RUNWAY LENGTH RL	FS	SD	CD	HB	OAH	NO. SUPPORT FRAMES	TW	OAW	MODEL NUMBER				WEIGHT	PRICE
									CAP	S	HB	BL		
23'-0	12"	20'-0	23'-4	10'	12'- 3 7/8	2	6"	24' - 8	2000 - S - 10 - 23 - 23 - 20	2371 #	\$7,284			
		20'-0		12'	14'- 3 7/8			2000 - S - 12 - 23 - 23 - 20	2436 #	\$7,703				
		20'-0		14'	16'- 5 7/8			2000 - S - 14 - 23 - 23 - 20	3160 #	\$7,871				
28'-0	18"	25'-0	23'-4	10'	12'- 7 7/8	2	6"	24' - 8	2000 - S - 10 - 23 - 28 - 25	2581 #	\$8,391			
		25'-0		12'	14'- 7 7/8			2000 - S - 12 - 23 - 28 - 25	2646 #	\$8,828				
		25'-0		14'	16'- 9 7/8			2000 - S - 14 - 23 - 28 - 25	3370 #	\$9,008				
33'-0	18"	20'-0	23'-4	10'	12'- 3 7/8	3	6"	24' - 8	2000 - S - 10 - 23 - 33 - 20	3222 #	\$9,547			
		20'-0		12'	14'- 3 7/8			2000 - S - 12 - 23 - 33 - 20	3320 #	\$10,168				
		20'-0		14'	16'- 5 7/8			2000 - S - 14 - 23 - 33 - 20	4406 #	\$10,432				
33'-0	18"	30'-0	23'-4	10'	12'- 9 7/8	2	6"	24' - 8	2000 - S - 10 - 23 - 33 - 30	2841 #	\$9,744			
		30'-0		12'	14'- 9 7/8			2000 - S - 12 - 23 - 33 - 30	2906 #	\$10,217				
		30'-0		14'	16'- 11 7/8			2000 - S - 14 - 23 - 33 - 30	3630 #	\$10,408				
43'-0	24"	20'-0	23'-4	10'	12'- 3 7/8	3	6"	24' - 8	2000 - S - 10 - 23 - 43 - 20	3578 #	\$10,671			
		20'-0		12'	14'- 3 7/8			2000 - S - 12 - 23 - 43 - 20	3677 #	\$11,294				
		20'-0		14'	16'- 5 7/8			2000 - S - 14 - 23 - 43 - 20	4763 #	\$11,551				
53'-0	36"	20'-0	23'-4	10'	12'- 3 7/8	4	6"	24' - 8	2000 - S - 10 - 23 - 53 - 20	4430 #	\$12,945			
		25'-0		10'	12'- 7 7/8	3			2000 - S - 10 - 23 - 53 - 25	3995 #	\$12,467			
		20'-0		12'	14'- 3 7/8	4			2000 - S - 12 - 23 - 53 - 20	4561 #	\$13,766			
		25'-0		12'	14'- 7 7/8	3			2000 - S - 12 - 23 - 53 - 25	4093 #	\$13,125			
		20'-0		14'	16'- 5 7/8	4			2000 - S - 14 - 23 - 53 - 20	6009 #	\$14,118			
63'-0	36"	20'-0	23'-4	10'	12'- 3 7/8	4	6"	24' - 8	2000 - S - 10 - 23 - 63 - 20	4786 #	\$14,058			
		20'-0		12'	14'- 3 7/8			4	2000 - S - 12 - 23 - 63 - 20	4917 #	\$14,885			
		20'-0		14'	16'- 5 7/8			4	2000 - S - 14 - 23 - 63 - 20	6365 #	\$15,232			
63'-0	36"	30'-0	23'-4	10'	12'- 9 7/8	3	6"	24' - 8	2000 - S - 10 - 23 - 63 - 30	4473 #	\$14,406			
		30'-0		12'	14'- 9 7/8			3	2000 - S - 12 - 23 - 63 - 30	4572 #	\$15,034			
		30'-0		14'	16'- 11 7/8			3	2000 - S - 14 - 23 - 63 - 30	5658 #	\$15,364			
78'-0	54"	25'-0	23'-4	10'	12'- 7 7/8	4	6"	24' - 8	2000 - S - 10 - 23 - 78 - 25	5409 #	\$16,908			
		25'-0		12'	14'- 7 7/8			4	2000 - S - 12 - 23 - 78 - 25	5540 #	\$17,698			
		25'-0		14'	16'- 9 7/8			4	2000 - S - 14 - 23 - 78 - 25	6988 #	\$18,063			
83'-0	54"	20'-0	23'-4	10'	12'- 3 7/8	5	6"	24' - 8	2000 - S - 10 - 23 - 83 - 20	5994 #	\$17,866			
		20'-0		12'	14'- 3 7/8			5	2000 - S - 12 - 23 - 83 - 20	6158 #	\$18,901			
		20'-0		14'	16'- 5 7/8			5	2000 - S - 14 - 23 - 83 - 20	7968 #	\$19,325			
93'-0	54"	30'-0	23'-4	10'	12'- 9 7/8	4	6"	24' - 8	2000 - S - 10 - 23 - 93 - 30	6106 #	\$19,433			
		30'-0		12'	14'- 9 7/8			4	2000 - S - 12 - 23 - 93 - 30	6238 #	\$20,320			
		30'-0		14'	16'- 11 7/8			4	2000 - S - 14 - 23 - 93 - 30	7685 #	\$20,690			
103'-0	54"	20'-0	23'-4	10'	12'- 3 7/8	6	6"	24' - 8	2000 - S - 10 - 23 - 103 - 20	7202 #	\$21,331			
		25'-0		10'	12'- 7 7/8	5			2000 - S - 10 - 23 - 103 - 25	6824 #	\$21,606			
		20'-0		12'	14'- 3 7/8	6			2000 - S - 12 - 23 - 103 - 20	7398 #	\$22,563			
		25'-0		12'	14'- 7 7/8	5			2000 - S - 12 - 23 - 103 - 25	6988 #	\$22,701			
		20'-0		14'	16'- 5 7/8	6			2000 - S - 14 - 23 - 103 - 20	9570 #	\$23,096			
123'-0	63"	30'-0	23'-4	10'	12'- 9 7/8	5	6"	24' - 8	2000 - S - 10 - 23 - 123 - 30	7739 #	\$24,377			
		30'-0		12'	14'- 9 7/8			5	2000 - S - 12 - 23 - 123 - 30	7903 #	\$25,502			
		30'-0		14'	16'- 11 7/8			5	2000 - S - 14 - 23 - 123 - 30	9713 #	\$25,981			

Price of Crane System includes:

- >Bridge
- >Runways
- >Festoon Trolleys
- >End Trucks
- >Support Frames
- >4-Cond #14 Flat Cable or 1/2" Air Hose
- >Hoist Trolley
- >Hanger Assemblies
- >Festoon Clamps
- >Floor Anchor Bolts
- >Splice Assemblies
- >Festoon Stack-up Section

Note: Adequacy of floor to support loads imposed by crane system to be determined by others, 5" nominal floor thickness.

BRACING TO BUILDING IS NOT REQUIRED. ALL SYSTEMS SUITABLE FOR SEISMIC ZONE 4.

Support Distance (SD) is maximum. On multiple bay systems, bay spacing will be divided equally unless otherwise specified.

(5-15-06)

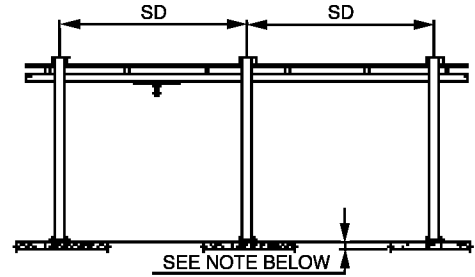
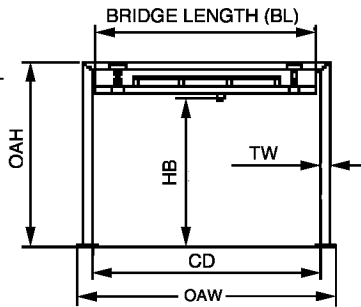
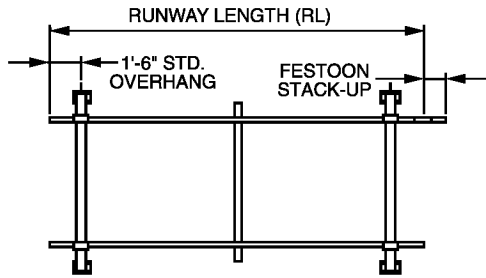

RUNWAY LENGTH RL				CD	HB	OAH	NO. SUPPORT FRAMES	TW	OAW	MODEL NUMBER				WEIGHT	PRICE
	FS	SD								CAP	S	HB	BL		
23'-0"	12"	20'-0"	28'-4"	28'-4"	10'	12'- 7 1/8"	2	6"	29' - 8"	2000 - S - 10 - 28 - 23 - 20	2769 #	\$8,559			
		20'-0"			12'	14'- 7 1/8"				2000 - S - 12 - 28 - 23 - 20	2834 #	\$9,115			
		20'-0"			14'	16'- 9 1/8"				2000 - S - 14 - 28 - 23 - 20	3616 #	\$9,343			
28'-0"	18"	25'-0"	28'-4"	28'-4"	10'	12'- 11 1/8"	2	6"	29' - 8"	2000 - S - 10 - 28 - 28 - 25	2979 #	\$10,624			
		25'-0"			12'	14'- 11 1/8"				2000 - S - 12 - 28 - 28 - 25	3044 #	\$11,072			
		25'-0"			14'	17'- 1 1/8"				2000 - S - 14 - 28 - 28 - 25	3826 #	\$11,270			
33'-0"	18"	20'-0"	28'-4"	28'-4"	10'	12'- 7 1/8"	3	6"	29' - 8"	2000 - S - 10 - 28 - 33 - 20	3661 #	\$11,037			
		20'-0"			12'	14'- 7 1/8"				2000 - S - 12 - 28 - 33 - 20	3759 #	\$11,857			
		20'-0"			14'	16'- 9 1/8"				2000 - S - 14 - 28 - 33 - 20	4932 #	\$12,150			
33'-0"	18"	30'-0"	28'-4"	28'-4"	10'	13'- 1 1/8"	2	6"	29' - 8"	2000 - S - 10 - 28 - 33 - 30	3239 #	\$11,258			
		30'-0"			12'	15'- 1 1/8"				2000 - S - 12 - 28 - 33 - 30	3304 #	\$11,719			
		30'-0"			14'	17'- 3 1/8"				2000 - S - 14 - 28 - 33 - 30	4086 #	\$11,904			
43'-0"	24"	20'-0"	28'-4"	28'-4"	10'	12'- 7 1/8"	3	6"	29' - 8"	2000 - S - 10 - 28 - 43 - 20	4017 #	\$12,371			
		20'-0"			12'	14'- 7 1/8"				2000 - S - 12 - 28 - 43 - 20	4116 #	\$12,999			
		20'-0"			14'	16'- 9 1/8"				2000 - S - 14 - 28 - 43 - 20	5289 #	\$13,251			
53'-0"	36"	20'-0"	28'-4"	28'-4"	10'	12'- 7 1/8"	4	6"	29' - 8"	2000 - S - 10 - 28 - 53 - 20	4910 #	\$14,795			
		25'-0"			10'	12'- 11 1/8"	3			2000 - S - 10 - 28 - 53 - 25	4434 #	\$15,208			
		20'-0"			12'	14'- 7 1/8"	4			2000 - S - 12 - 28 - 53 - 20	5041 #	\$15,639			
		25'-0"			12'	14'- 11 1/8"	3			2000 - S - 12 - 28 - 53 - 25	4532 #	\$15,902			
		20'-0"			14'	16'- 9 1/8"	4			2000 - S - 14 - 28 - 53 - 20	6605 #	\$15,980			
63'-0"	36"	25'-0"	28'-4"	28'-4"	14'	17'- 1 1/8"	3	8"	29' - 10"	2000 - S - 14 - 28 - 53 - 25	5705 #	\$16,190			
		20'-0"			10'	12'- 7 1/8"	4			2000 - S - 10 - 28 - 63 - 20	5266 #	\$15,914			
		20'-0"			12'	14'- 7 1/8"	4			2000 - S - 12 - 28 - 63 - 20	5397 #	\$16,740			
		20'-0"			14'	16'- 9 1/8"	4			2000 - S - 14 - 28 - 63 - 20	6961 #	\$17,088			
		30'-0"			10'	13'- 1 1/8"	3			2000 - S - 10 - 28 - 63 - 30	4912 #	\$15,692			
63'-0"	36"	30'-0"	28'-4"	28'-4"	12'	15'- 1 1/8"	3	6"	29' - 8"	2000 - S - 12 - 28 - 63 - 30	5011 #	\$16,357			
		30'-0"			14'	17'- 3 1/8"				2000 - S - 14 - 28 - 63 - 30	6184 #	\$16,632			
		30'-0"			10'	12'- 7 1/8"				4	6"	29' - 8"	2000 - S - 10 - 28 - 78 - 25	5889 #	\$20,307
25'-0"	12'	14'- 11 1/8"	2000 - S - 12 - 28 - 78 - 25	6020 #	\$21,229										
25'-0"	14'	17'- 1 1/8"	2000 - S - 14 - 28 - 78 - 25	7584 #	\$21,606										
83'-0"	54"	20'-0"	28'-4"	28'-4"	10'	12'- 7 1/8"	5	6"	29' - 8"	2000 - S - 10 - 28 - 83 - 20	6515 #	\$19,709			
		20'-0"			12'	14'- 7 1/8"				2000 - S - 12 - 28 - 83 - 20	6679 #	\$20,930			
		20'-0"			14'	16'- 9 1/8"				2000 - S - 14 - 28 - 83 - 20	8634 #	\$21,360			
93'-0"	54"	30'-0"	28'-4"	28'-4"	10'	13'- 1 1/8"	4	6"	29' - 8"	2000 - S - 10 - 28 - 93 - 30	6586 #	\$21,061			
		30'-0"			12'	15'- 1 1/8"				2000 - S - 12 - 28 - 93 - 30	6718 #	\$21,936			
		30'-0"			14'	17'- 3 1/8"				2000 - S - 14 - 28 - 93 - 30	8281 #	\$22,306			
103'-0"	54"	20'-0"	28'-4"	28'-4"	10'	12'- 7 1/8"	6	6"	29' - 8"	2000 - S - 10 - 28 - 103 - 20	7764 #	\$23,372			
		25'-0"			10'	12'- 11 1/8"	5			2000 - S - 10 - 28 - 103 - 25	7345 #	\$25,197			
		20'-0"			12'	14'- 7 1/8"	6			2000 - S - 12 - 28 - 103 - 20	7960 #	\$24,749			
		25'-0"			12'	14'- 11 1/8"	5			2000 - S - 12 - 28 - 103 - 25	7509 #	\$26,364			
		20'-0"			14'	16'- 9 1/8"	6			2000 - S - 14 - 28 - 103 - 20	10306 #	\$25,263			
123'-0"	63"	25'-0"	28'-4"	28'-4"	14'	17'- 1 1/8"	5	8"	29' - 10"	2000 - S - 14 - 28 - 103 - 25	9463 #	\$26,824			
		30'-0"			10'	13'- 1 1/8"	2000 - S - 10 - 28 - 123 - 30			8260 #	\$26,221				
		30'-0"			12'	15'- 1 1/8"	2000 - S - 12 - 28 - 123 - 30			8424 #	\$27,322				
		30'-0"			14'	17'- 3 1/8"				2000 - S - 14 - 28 - 123 - 30	10379 #	\$27,764			

Price of Crane System includes:

- >Bridge
 - >End Trucks
 - >Hoist Trolley
 - >Floor Anchor Bolts
- >Runways
 - >Support Frames
 - >Hanger Assemblies
 - >Splice Assemblies
- >Festoon Trolleys
 - >4-Cond #14 Flat Cable or 1/2" Air Hose
 - >Festoon Clamps
 - >Festoon Stack-up Section

Note: Adequacy of floor to support loads imposed by crane system to be determined by others, 5" nominal floor thickness.

BRACING TO BUILDING IS NOT REQUIRED. ALL SYSTEMS SUITABLE FOR SEISMIC ZONE 4.

Support Distance (SD) is maximum. On multiple bay systems, bay spacing will be divided equally unless otherwise specified.

(5-15-06)



2000# CAPACITY

BRIDGE LENGTH (BL) 34' - 0"

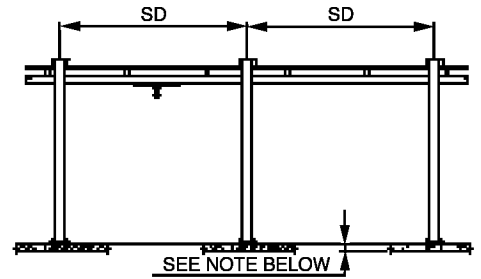
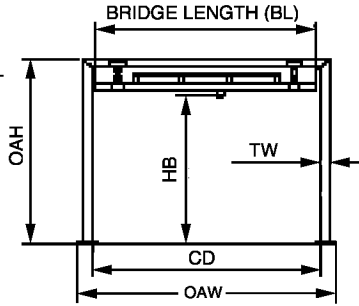
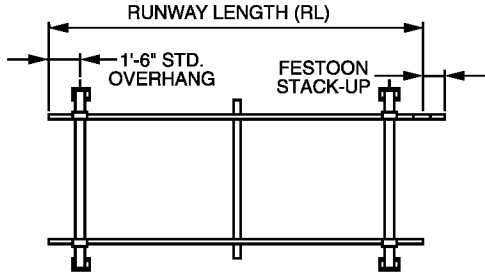

RUNWAY LENGTH RL	FS	SD	CD	HB	OAH	NO. SUPPORT FRAMES	TW	OAW	MODEL NUMBER				WEIGHT	PRICE
									CAP	S	HB	BL RL SD		
23'-0	12"	20'-0	34'-4	10'	12'- 11 1/8	2	6"	35' - 8	2000 - S - 10 - 34 - 23 - 20	3680 #	\$9,678			
		20'-0		12'	14'- 11 1/8				2000 - S - 12 - 34 - 23 - 20	3792 #	\$10,246			
		20'-0		14'	17'- 1 1/8				2000 - S - 14 - 34 - 23 - 20	3904 #	\$10,480			
28'-0	18"	25'-0	34'-4	10'	12'- 11 1/8	2	6"	35' - 8	2000 - S - 10 - 34 - 28 - 25	3890 #	\$12,150			
		25'-0		12'	14'- 11 1/8				2000 - S - 12 - 34 - 28 - 25	4002 #	\$12,604			
		25'-0		14'	17'- 1 1/8				2000 - S - 14 - 34 - 28 - 25	4114 #	\$12,802			
33'-0	18"	20'-0	34'-4	10'	12'- 11 1/8	3	6"	35' - 8	2000 - S - 10 - 34 - 33 - 20	4968 #	\$12,611			
		20'-0		12'	14'- 11 1/8				2000 - S - 12 - 34 - 33 - 20	5136 #	\$13,455			
		20'-0		14'	17'- 1 1/8				2000 - S - 14 - 34 - 33 - 20	5304 #	\$13,783			
33'-0	18"	30'-0	34'-4	10'	13'- 1 1/8	2	6"	35' - 8	2000 - S - 10 - 34 - 33 - 30	4150 #	\$12,779			
		30'-0		12'	15'- 1 1/8				2000 - S - 12 - 34 - 33 - 30	4262 #	\$13,245			
		30'-0		14'	17'- 3 1/8				2000 - S - 14 - 34 - 33 - 30	4374 #	\$13,437			
43'-0	24"	20'-0	34'-4	10'	12'- 11 1/8	3	6"	35' - 8	2000 - S - 10 - 34 - 43 - 20	5325 #	\$13,999			
		20'-0		12'	14'- 11 1/8				2000 - S - 12 - 34 - 43 - 20	5493 #	\$14,825			
		20'-0		14'	17'- 1 1/8				2000 - S - 14 - 34 - 43 - 20	5661 #	\$15,148			
53'-0	36"	20'-0	34'-4	10'	12'- 11 1/8	4	6"	35' - 8	2000 - S - 10 - 34 - 53 - 20	6613 #	\$16,842			
		25'-0		10'	12'- 11 1/8	3			2000 - S - 10 - 34 - 53 - 25	5741 #	\$17,369			
		20'-0		12'	14'- 11 1/8	4			2000 - S - 12 - 34 - 53 - 20	6837 #	\$17,926			
		25'-0		12'	14'- 11 1/8	3			2000 - S - 12 - 34 - 53 - 25	5909 #	\$18,039			
		20'-0		14'	17'- 1 1/8	4			2000 - S - 14 - 34 - 53 - 20	7061 #	\$18,392			
		25'-0		14'	17'- 1 1/8	3			2000 - S - 14 - 34 - 53 - 25	6077 #	\$18,326			
63'-0	36"	20'-0	34'-4	10'	12'- 11 1/8	4	6"	35' - 8	2000 - S - 10 - 34 - 63 - 20	6969 #	\$18,212			
		20'-0		12'	14'- 11 1/8				2000 - S - 12 - 34 - 63 - 20	7193 #	\$19,182			
		20'-0		14'	17'- 1 1/8				2000 - S - 14 - 34 - 63 - 20	7417 #	\$19,517			
63'-0	36"	30'-0	34'-4	10'	13'- 1 1/8	3	6"	35' - 8	2000 - S - 10 - 34 - 63 - 30	6220 #	\$17,709			
		30'-0		12'	15'- 1 1/8				2000 - S - 12 - 34 - 63 - 30	6388 #	\$18,368			
		30'-0		14'	17'- 3 1/8				2000 - S - 14 - 34 - 63 - 30	6556 #	\$18,644			
78'-0	54"	25'-0	34'-4	10'	12'- 11 1/8	4	6"	35' - 8	2000 - S - 10 - 34 - 78 - 25	7592 #	\$23,091			
		25'-0		12'	14'- 11 1/8				2000 - S - 12 - 34 - 78 - 25	7816 #	\$24,011			
		25'-0		14'	17'- 1 1/8				2000 - S - 14 - 34 - 78 - 25	8040 #	\$24,389			
83'-0	54"	20'-0	34'-4	10'	12'- 11 1/8	5	6"	35' - 8	2000 - S - 10 - 34 - 83 - 20	8614 #	\$22,198			
		20'-0		12'	14'- 11 1/8				2000 - S - 12 - 34 - 83 - 20	8894 #	\$23,575			
		20'-0		14'	17'- 1 1/8				2000 - S - 14 - 34 - 83 - 20	9174 #	\$24,150			
93'-0	54"	30'-0	34'-4	10'	13'- 1 1/8	4	6"	35' - 8	2000 - S - 10 - 34 - 93 - 30	8289 #	\$23,689			
		30'-0		12'	15'- 1 1/8				2000 - S - 12 - 34 - 93 - 30	8513 #	\$24,563			
		30'-0		14'	17'- 3 1/8				2000 - S - 14 - 34 - 93 - 30	8737 #	\$24,928			
103'-0	54"	20'-0	34'-4	10'	12'- 11 1/8	6	6"	35' - 8	2000 - S - 10 - 34 - 103 - 20	10258 #	\$26,322			
		25'-0		10'	12'- 11 1/8	5			2000 - S - 10 - 34 - 103 - 25	9443 #	\$28,590			
		20'-0		12'	14'- 11 1/8	6			2000 - S - 12 - 34 - 103 - 20	10594 #	\$27,968			
		25'-0		12'	14'- 11 1/8	5			2000 - S - 12 - 34 - 103 - 25	9723 #	\$29,745			
		20'-0		14'	17'- 1 1/8	6			2000 - S - 14 - 34 - 103 - 20	10930 #	\$28,662			
		25'-0		14'	17'- 1 1/8	5			2000 - S - 14 - 34 - 103 - 25	10003 #	\$30,218			
123'-0	63"	30'-0	34'-4	10'	13'- 1 1/8	5	6"	35' - 8	2000 - S - 10 - 34 - 123 - 30	10359 #	\$29,428			
		30'-0		12'	15'- 1 1/8				2000 - S - 12 - 34 - 123 - 30	10639 #	\$30,517			
		30'-0		14'	17'- 3 1/8				2000 - S - 14 - 34 - 123 - 30	10919 #	\$30,973			

Price of Crane System includes:

- >Bridge
- >Runways
- >Festoon Trolleys
- >End Trucks
- >Support Frames
- >4-Cond #14 Flat Cable or 1/2" Air Hose
- >Hoist Trolley
- >Hanger Assemblies
- >Festoon Clamps
- >Floor Anchor Bolts
- >Splice Assemblies
- >Festoon Stack-up Section

Note: Adequacy of floor to support loads imposed by crane system to be determined by others, 5" nominal floor thickness.

BRACING TO BUILDING IS NOT REQUIRED. ALL SYSTEMS SUITABLE FOR SEISMIC ZONE 4.

Support Distance (SD) is maximum. On multiple bay systems, bay spacing will be divided equally unless otherwise specified.

(5-15-06)

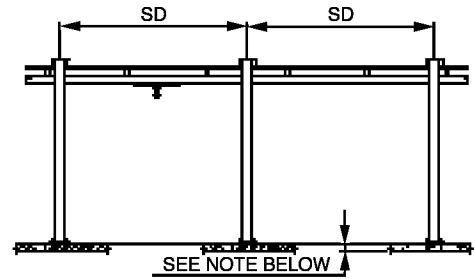
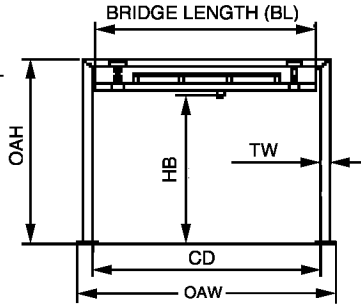
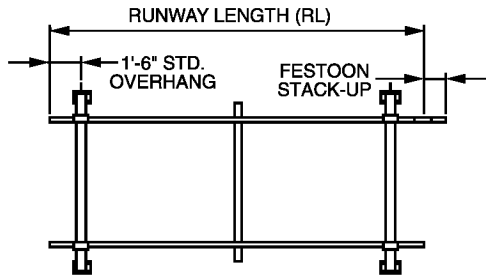

RUNWAY LENGTH RL	FS	SD	CD	HB	OAH	NO. SUPPORT FRAMES	TW	OAW	MODEL NUMBER			WEIGHT	PRICE
									CAP	S	HB		
23'-0"	12"	20'-0"	15'-4"	10'	13'- 3 1/4"	2	8"	16' - 10"	4000 - S - 10 - 15 - 23 - 20	2626 #	\$8,457		
		20'-0"		12'	15'- 3 1/4"				4000 - S - 12 - 15 - 23 - 20	2738 #	\$8,948		
		20'-0"		14	17'- 3 1/4"				4000 - S - 14 - 15 - 23 - 20	2850 #	\$9,211		
28'-0"	18"	25'-0"	15'-4"	10'	13'- 5 1/4"	2	8"	16' - 10"	4000 - S - 10 - 15 - 28 - 25	2836 #	\$10,157		
		25'-0"		12'	15'- 5 1/4"				4000 - S - 12 - 15 - 28 - 25	2948 #	\$10,731		
		25'-0"		14	17'- 5 1/4"				4000 - S - 14 - 15 - 28 - 25	3060 #	\$10,959		
33'-0"	18"	20'-0"	15'-4"	10'	13'- 3 1/4"	3	8"	16' - 10"	4000 - S - 10 - 15 - 33 - 20	3652 #	\$11,019		
		20'-0"		12'	15'- 3 1/4"				4000 - S - 12 - 15 - 33 - 20	3820 #	\$11,737		
		20'-0"		14	17'- 3 1/4"				4000 - S - 14 - 15 - 33 - 20	3988 #	\$12,078		
43'-0"	24"	20'-0"	15'-4"	10'	13'- 3 1/4"	3	8"	16' - 10"	4000 - S - 10 - 15 - 43 - 20	4008 #	\$12,125		
		20'-0"		12'	15'- 3 1/4"				4000 - S - 12 - 15 - 43 - 20	4176 #	\$12,850		
		20'-0"		14	17'- 3 1/4"				4000 - S - 14 - 15 - 43 - 20	4344 #	\$13,233		
53'-0"	36"	20'-0"	15'-4"	10'	13'- 3 1/4"	4	8"	16' - 10"	4000 - S - 10 - 15 - 53 - 20	5034 #	\$14,699		
		25'-0"		10'	13'- 5 1/4"				4000 - S - 10 - 15 - 53 - 25	4425 #	\$15,094		
		20'-0"		12'	15'- 3 1/4"				4000 - S - 12 - 15 - 53 - 20	5258 #	\$15,651		
		25'-0"		12'	15'- 5 1/4"				4000 - S - 12 - 15 - 53 - 25	4593 #	\$15,914		
		20'-0"		14	17'- 3 1/4"				4000 - S - 14 - 15 - 53 - 20	5482 #	\$16,158		
		25'-0"		14	17'- 5 1/4"				4000 - S - 14 - 15 - 53 - 25	4761 #	\$16,339		
63'-0"	36"	20'-0"	15'-4"	10'	13'- 3 1/4"	4	8"	16' - 10"	4000 - S - 10 - 15 - 63 - 20	5390 #	\$15,799		
		20'-0"		12'	15'- 3 1/4"				4000 - S - 12 - 15 - 63 - 20	5614 #	\$16,752		
		20'-0"		14	17'- 3 1/4"				4000 - S - 14 - 15 - 63 - 20	5838 #	\$17,261		
78'-0"	54"	25'-0"	15'-4"	10'	13'- 5 1/4"	4	8"	16' - 10"	4000 - S - 10 - 15 - 78 - 25	6013 #	\$20,236		
		25'-0"		12'	15'- 5 1/4"				4000 - S - 12 - 15 - 78 - 25	6237 #	\$21,300		
		25'-0"		14	17'- 5 1/4"				4000 - S - 14 - 15 - 78 - 25	6461 #	\$21,869		
83'-0"	54"	20'-0"	15'-4"	10'	13'- 3 1/4"	5	8"	16' - 10"	4000 - S - 10 - 15 - 83 - 20	6772 #	\$19,691		
		20'-0"		12'	15'- 3 1/4"				4000 - S - 12 - 15 - 83 - 20	7052 #	\$20,870		
		20'-0"		14	17'- 3 1/4"				4000 - S - 14 - 15 - 83 - 20	7332 #	\$21,498		
103'-0"	54"	20'-0"	15'-4"	10'	13'- 3 1/4"	6	8"	16' - 10"	4000 - S - 10 - 15 - 103 - 20	8154 #	\$23,503		
		25'-0"		10'	13'- 5 1/4"				4000 - S - 10 - 15 - 103 - 25	7602 #	\$25,425		
		20'-0"		12'	15'- 3 1/4"				4000 - S - 12 - 15 - 103 - 20	8490 #	\$24,856		
		25'-0"		12'	15'- 5 1/4"				4000 - S - 12 - 15 - 103 - 25	7882 #	\$26,771		
		20'-0"		14	17'- 3 1/4"				4000 - S - 14 - 15 - 103 - 20	8826 #	\$25,478		
		25'-0"		14	17'- 5 1/4"				4000 - S - 14 - 15 - 103 - 25	8162 #	\$27,465		

Price of Crane System includes:

- >Bridge
 - >End Trucks
 - >Hoist Trolley
 - >Floor Anchor Bolts
- >Runways
 - >Support Frames
 - >Hanger Assemblies
 - >Splice Assemblies
- >Festoon Trolleys
 - >4-Cond #14 Flat Cable or 1/2" Air Hose
 - >Festoon Clamps
 - >Festoon Stack-up Section

Note: Adequacy of floor to support loads imposed by crane system to be determined by others, 8" nominal floor thickness.

BRACING TO BUILDING IS NOT REQUIRED. ALL SYSTEMS SUITABLE FOR SEISMIC ZONE 4.

Support Distance (SD) is maximum. On multiple bay systems, bay spacing will be divided equally unless otherwise specified.

(5-15-06)



4000# CAPACITY

BRIDGE LENGTH (BL) 20' - 0"

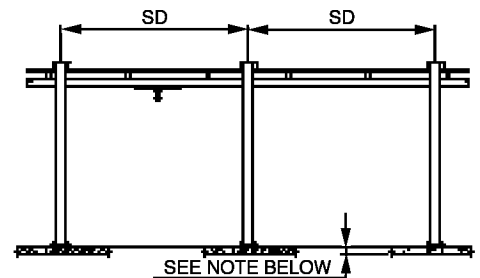
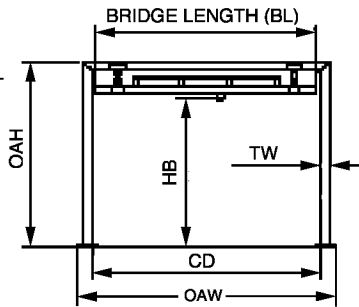
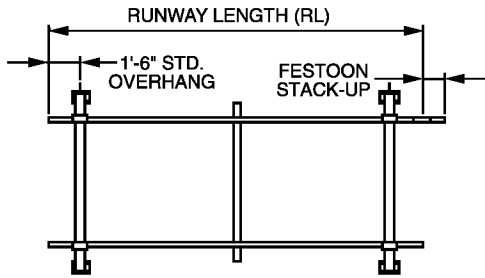

RUNWAY LENGTH RL	FS	SD	CD	HB	OAH	NO. SUPPORT FRAMES	TW	OAW	MODEL NUMBER				WEIGHT	PRICE
									CAP	S	HB	BL		
23'-0"	12"	20'-0"	20'-4"	10'	13'- 3 1/4"	2	8"	21' - 10"	4000 - S - 10 - 20 - 23 - 20	2865 #	\$8,948			
		20'-0"		12'	15'- 3 1/4"				4000 - S - 12 - 20 - 23 - 20	2977 #	\$9,438			
		20'-0"		14'	17'- 3 1/4"				4000 - S - 14 - 20 - 23 - 20	3089 #	\$9,702			
28'-0"	18"	25'-0"	20'-4"	10'	13'- 5 1/4"	2	8"	21' - 10"	4000 - S - 10 - 20 - 28 - 25	3075 #	\$10,749			
		25'-0"		12'	15'- 5 1/4"				4000 - S - 12 - 20 - 28 - 25	3187 #	\$11,234			
		25'-0"		14'	17'- 5 1/4"				4000 - S - 14 - 20 - 28 - 25	3299 #	\$11,582			
33'-0"	18"	20'-0"	20'-4"	10'	13'- 3 1/4"	3	8"	21' - 10"	4000 - S - 10 - 20 - 33 - 20	3961 #	\$11,622			
		20'-0"		12'	15'- 3 1/4"				4000 - S - 12 - 20 - 33 - 20	4129 #	\$12,347			
		20'-0"		14'	17'- 3 1/4"				4000 - S - 14 - 20 - 33 - 20	4297 #	\$12,730			
43'-0"	24"	20'-0"	20'-4"	10'	13'- 3 1/4"	3	8"	21' - 10"	4000 - S - 10 - 20 - 43 - 20	4317 #	\$12,826			
		20'-0"		12'	15'- 3 1/4"				4000 - S - 12 - 20 - 43 - 20	4485 #	\$13,455			
		20'-0"		14'	17'- 3 1/4"				4000 - S - 14 - 20 - 43 - 20	4653 #	\$13,837			
53'-0"	36"	20'-0"	20'-4"	10'	13'- 3 1/4"	4	8"	21' - 10"	4000 - S - 10 - 20 - 53 - 20	5413 #	\$15,423			
		25'-0"		10'	13'- 5 1/4"	3			4000 - S - 10 - 20 - 53 - 25	4734 #	\$15,789			
		20'-0"		12'	15'- 3 1/4"	4			4000 - S - 12 - 20 - 53 - 20	5637 #	\$16,375			
		25'-0"		12'	15'- 5 1/4"	3			4000 - S - 12 - 20 - 53 - 25	4902 #	\$16,603			
		20'-0"		14'	17'- 3 1/4"	4			4000 - S - 14 - 20 - 53 - 20	5861 #	\$16,884			
63'-0"	36"	20'-0"	20'-4"	10'	13'- 3 1/4"	4	8"	21' - 10"	4000 - S - 10 - 20 - 63 - 20	5769 #	\$16,530			
		20'-0"		12'	15'- 3 1/4"				4	4000 - S - 12 - 20 - 63 - 20	5993 #	\$17,483		
		20'-0"		14'	17'- 3 1/4"				4	4000 - S - 14 - 20 - 63 - 20	6217 #	\$17,979		
		25'-0"		10'	13'- 5 1/4"				4	4000 - S - 10 - 20 - 78 - 25	6392 #	\$21,074		
		25'-0"		12'	15'- 5 1/4"					4000 - S - 12 - 20 - 78 - 25	6616 #	\$22,036		
25'-0"	14'	17'- 5 1/4"	4000 - S - 14 - 20 - 78 - 25	6840 #	\$22,707									
83'-0"	54"	20'-0"	20'-4"	10'	13'- 3 1/4"	5	8"	21' - 10"	4000 - S - 10 - 20 - 83 - 20	7221 #	\$20,540			
		20'-0"		12'	15'- 3 1/4"				4000 - S - 12 - 20 - 83 - 20	7501 #	\$21,726			
		20'-0"		14'	17'- 3 1/4"				4000 - S - 14 - 20 - 83 - 20	7781 #	\$22,355			
103'-0"	54"	20'-0"	20'-4"	10'	13'- 3 1/4"	6	8"	21' - 10"	4000 - S - 10 - 20 - 103 - 20	8673 #	\$24,323			
		25'-0"		10'	13'- 5 1/4"	5			4000 - S - 10 - 20 - 103 - 25	8051 #	\$26,412			
		20'-0"		12'	15'- 3 1/4"	6			4000 - S - 12 - 20 - 103 - 20	9009 #	\$25,854			
		25'-0"		12'	15'- 5 1/4"	5			4000 - S - 12 - 20 - 103 - 25	8331 #	\$27,728			
		20'-0"		14'	17'- 3 1/4"	6			4000 - S - 14 - 20 - 103 - 20	9345 #	\$26,544			
		25'-0"		14'	17'- 5 1/4"	5			4000 - S - 14 - 20 - 103 - 25	8611 #	\$28,459			

Price of Crane System includes:

- >Bridge
- >End Trucks
- >Hoist Trolley
- >Floor Anchor Bolts
- >Runways
- >Support Frames
- >Hanger Assemblies
- >Splice Assemblies
- >Festoon Trolleys
- >4-Cond #14 Flat Cable or 1/2" Air Hose
- >Festoon Clamps
- >Festoon Stack-up Section

Note: Adequacy of floor to support loads imposed by crane system to be determined by others, 8" nominal floor thickness.

BRACING TO BUILDING IS NOT REQUIRED. ALL SYSTEMS SUITABLE FOR SEISMIC ZONE 4.

Support Distance (SD) is maximum. On multiple bay systems, bay spacing will be divided equally unless otherwise specified.

(5-15-06)

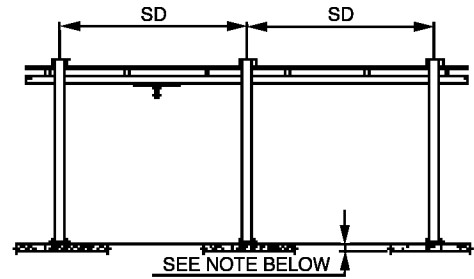
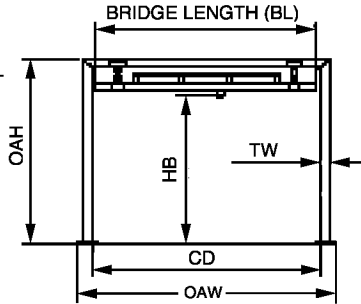
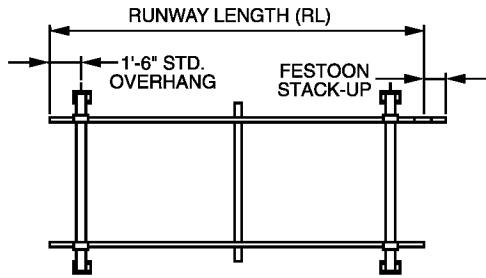

RUNWAY LENGTH RL	FS	SD	CD	HB	OAH	NO. SUPPORT FRAMES	TW	OAW	MODEL NUMBER			WEIGHT	PRICE
									CAP	S	HB		
23'-0"	12"	20'-0"	23'-4"	10'	13'- 3 1/4"	2	8"	24' - 10"	4000 - S - 10 - 23 - 23 - 20	3103 #	\$9,815		
		20'-0"		12'	15'- 3 1/4"				4000 - S - 12 - 23 - 23 - 20	3215 #	\$10,306		
		20'-0"		14	17'- 3 1/4"				4000 - S - 14 - 23 - 23 - 20	3327 #	\$10,564		
28'-0"	18"	25'-0"	23'-4"	10'	13'- 5 1/4"	2	8"	24' - 10"	4000 - S - 10 - 23 - 28 - 25	3313 #	\$11,641		
		25'-0"		12'	15'- 5 1/4"				4000 - S - 12 - 23 - 28 - 25	3425 #	\$12,198		
		25'-0"		14	17'- 5 1/4"				4000 - S - 14 - 23 - 28 - 25	3537 #	\$12,485		
33'-0"	18"	20'-0"	23'-4"	10'	13'- 3 1/4"	3	8"	24' - 10"	4000 - S - 10 - 23 - 33 - 20	4241 #	\$12,520		
		20'-0"		12'	15'- 3 1/4"				4000 - S - 12 - 23 - 33 - 20	4409 #	\$13,245		
		20'-0"		14	17'- 3 1/4"				4000 - S - 14 - 23 - 33 - 20	4577 #	\$13,628		
43'-0"	24"	20'-0"	23'-4"	10'	13'- 3 1/4"	3	8"	24' - 10"	4000 - S - 10 - 23 - 43 - 20	4597 #	\$13,640		
		20'-0"		12'	15'- 3 1/4"				4000 - S - 12 - 23 - 43 - 20	4765 #	\$14,358		
		20'-0"		14	17'- 3 1/4"				4000 - S - 14 - 23 - 43 - 20	4933 #	\$14,741		
53'-0"	36"	20'-0"	23'-4"	10'	13'- 3 1/4"	4	8"	24' - 10"	4000 - S - 10 - 23 - 53 - 20	5735 #	\$16,363		
		25'-0"		10'	13'- 5 1/4"				4000 - S - 10 - 23 - 53 - 25	5014 #	\$16,729		
		20'-0"		12'	15'- 3 1/4"				4000 - S - 12 - 23 - 53 - 20	5959 #	\$17,327		
		25'-0"		12'	15'- 5 1/4"				4000 - S - 12 - 23 - 53 - 25	5182 #	\$17,542		
		20'-0"		14	17'- 3 1/4"				4000 - S - 14 - 23 - 53 - 20	6183 #	\$17,824		
		25'-0"		14	17'- 5 1/4"				4000 - S - 14 - 23 - 53 - 25	5350 #	\$17,967		
63'-0"	36"	20'-0"	23'-4"	10'	13'- 3 1/4"	4	8"	24' - 10"	4000 - S - 10 - 23 - 63 - 20	6091 #	\$17,465		
		20'-0"		12'	15'- 3 1/4"				4000 - S - 12 - 23 - 63 - 20	6315 #	\$18,422		
		20'-0"		14	17'- 3 1/4"				4000 - S - 14 - 23 - 63 - 20	6539 #	\$18,924		
78'-0"	54"	25'-0"	23'-4"	10'	13'- 5 1/4"	4	8"	24' - 10"	4000 - S - 10 - 23 - 78 - 25	6714 #	\$22,013		
		25'-0"		12'	15'- 5 1/4"				4000 - S - 12 - 23 - 78 - 25	6938 #	\$23,144		
		25'-0"		14	17'- 5 1/4"				4000 - S - 14 - 23 - 78 - 25	7162 #	\$23,718		
83'-0"	54"	20'-0"	23'-4"	10'	13'- 3 1/4"	5	8"	24' - 10"	4000 - S - 10 - 23 - 83 - 20	7585 #	\$21,545		
		20'-0"		12'	15'- 3 1/4"				4000 - S - 12 - 23 - 83 - 20	7865 #	\$22,725		
		20'-0"		14	17'- 3 1/4"				4000 - S - 14 - 23 - 83 - 20	8145 #	\$23,348		
103'-0"	54"	20'-0"	23'-4"	10'	13'- 3 1/4"	6	8"	24' - 10"	4000 - S - 10 - 23 - 103 - 20	9079 #	\$25,527		
		25'-0"		10'	13'- 5 1/4"				4000 - S - 10 - 23 - 103 - 25	8415 #	\$27,460		
		20'-0"		12'	15'- 3 1/4"				4000 - S - 12 - 23 - 103 - 20	9415 #	\$26,944		
		25'-0"		12'	15'- 5 1/4"				4000 - S - 12 - 23 - 103 - 25	8695 #	\$28,799		
		20'-0"		14	17'- 3 1/4"				4000 - S - 14 - 23 - 103 - 20	9751 #	\$27,693		
		25'-0"		14	17'- 5 1/4"				4000 - S - 14 - 23 - 103 - 25	8975 #	\$29,506		

Price of Crane System includes:

- >Bridge
 - >End Trucks
 - >Hoist Trolley
 - >Floor Anchor Bolts
- >Runways
 - >Support Frames
 - >Hanger Assemblies
 - >Splice Assemblies
- >Festoon Trolleys
 - >4-Cond #14 Flat Cable or 1/2" Air Hose
 - >Festoon Clamps
 - >Festoon Stack-up Section

Note: Adequacy of floor to support loads imposed by crane system to be determined by others, 8" nominal floor thickness.

BRACING TO BUILDING IS NOT REQUIRED. ALL SYSTEMS SUITABLE FOR SEISMIC ZONE 4.

Support Distance (SD) is maximum. On multiple bay systems, bay spacing will be divided equally unless otherwise specified.

(5-15-06)



4000# CAPACITY

BRIDGE LENGTH (BL) 28' - 0"

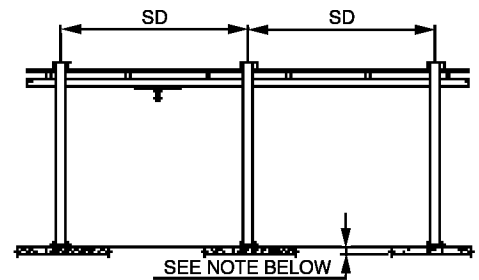
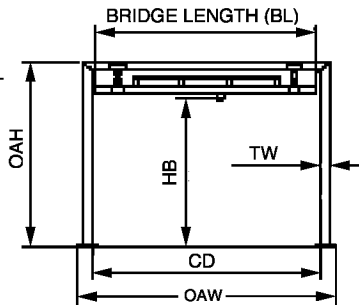
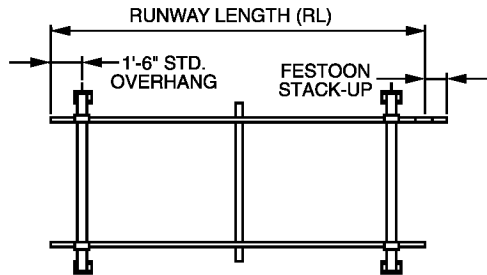

RUNWAY LENGTH RL	FS	SD	CD	HB	OAH	NO. SUPPORT FRAMES	TW	OAW	MODEL NUMBER				WEIGHT	PRICE
									CAP	S	HB	BL		
23'-0"	12"	20'-0"	28'-4"	10'	13'- 3 1/4"	2	8"	29' - 10"	4000 - S - 10 - 28 - 23 - 20	3450 #	\$11,593			
		20'-0"		12'	15'- 3 1/4"				4000 - S - 12 - 28 - 23 - 20	3562 #	\$12,150			
		20'-0"		14'	17'- 3 1/4"				4000 - S - 14 - 28 - 23 - 20	3674 #	\$12,455			
28'-0"	18"	25'-0"	28'-4"	10'	13'- 5 1/4"	2	8"	29' - 10"	4000 - S - 10 - 28 - 28 - 25	3660 #	\$13,298			
		25'-0"		12'	15'- 5 1/4"				4000 - S - 12 - 28 - 28 - 25	3772 #	\$13,909			
		25'-0"		14'	17'- 5 1/4"				4000 - S - 14 - 28 - 28 - 25	3884 #	\$14,220			
33'-0"	18"	20'-0"	28'-4"	10'	13'- 3 1/4"	3	8"	29' - 10"	4000 - S - 10 - 28 - 33 - 20	4658 #	\$15,094			
		20'-0"		12'	15'- 3 1/4"				4000 - S - 12 - 28 - 33 - 20	4826 #	\$15,932			
		20'-0"		14'	17'- 3 1/4"				4000 - S - 14 - 28 - 33 - 20	4994 #	\$16,363			
43'-0"	24"	20'-0"	28'-4"	10'	13'- 3 1/4"	3	8"	29' - 10"	4000 - S - 10 - 28 - 43 - 20	5014 #	\$16,357			
		20'-0"		12'	15'- 3 1/4"				4000 - S - 12 - 28 - 43 - 20	5182 #	\$17,189			
		20'-0"		14'	17'- 3 1/4"				4000 - S - 14 - 28 - 43 - 20	5350 #	\$17,626			
53'-0"	36"	20'-0"	28'-4"	10'	13'- 3 1/4"	4	8"	29' - 10"	4000 - S - 10 - 28 - 53 - 20	6222 #	\$19,757			
		25'-0"		10'	13'- 5 1/4"	3			4000 - S - 10 - 28 - 53 - 25	5431 #	\$19,440			
		20'-0"		12'	15'- 3 1/4"	4			4000 - S - 12 - 28 - 53 - 20	6446 #	\$20,834			
		25'-0"		12'	15'- 5 1/4"	3			4000 - S - 12 - 28 - 53 - 25	5599 #	\$20,349			
		20'-0"		14'	17'- 3 1/4"	4			4000 - S - 14 - 28 - 53 - 20	6670 #	\$21,265			
63'-0"	36"	20'-0"	28'-4"	10'	13'- 3 1/4"	4	8"	29' - 10"	4000 - S - 10 - 28 - 63 - 20	6578 #	\$21,038			
		20'-0"		12'	15'- 3 1/4"				4000 - S - 12 - 28 - 63 - 20	6802 #	\$22,115			
		20'-0"		14'	17'- 3 1/4"				4000 - S - 14 - 28 - 63 - 20	7026 #	\$22,563			
78'-0"	54"	25'-0"	28'-4"	10'	13'- 5 1/4"	4	8"	29' - 10"	4000 - S - 10 - 28 - 78 - 25	7201 #	\$24,988			
		25'-0"		12'	15'- 5 1/4"				4000 - S - 12 - 28 - 78 - 25	7425 #	\$26,185			
		25'-0"		14'	17'- 5 1/4"				4000 - S - 14 - 28 - 78 - 25	7649 #	\$26,795			
83'-0"	54"	20'-0"	28'-4"	10'	13'- 3 1/4"	5	8"	29' - 10"	4000 - S - 10 - 28 - 83 - 20	8142 #	\$25,789			
		20'-0"		12'	15'- 3 1/4"				4000 - S - 12 - 28 - 83 - 20	8422 #	\$26,981			
		20'-0"		14'	17'- 3 1/4"				4000 - S - 14 - 28 - 83 - 20	8702 #	\$27,537			
103'-0"	54"	20'-0"	28'-4"	10'	13'- 3 1/4"	6	8"	29' - 10"	4000 - S - 10 - 28 - 103 - 20	9706 #	\$30,949			
		25'-0"		10'	13'- 5 1/4"	5			4000 - S - 10 - 28 - 103 - 25	8972 #	\$31,332			
		20'-0"		12'	15'- 3 1/4"	6			4000 - S - 12 - 28 - 103 - 20	10042 #	\$32,379			
		25'-0"		12'	15'- 5 1/4"	5			4000 - S - 12 - 28 - 103 - 25	9252 #	\$32,828			
		20'-0"		14'	17'- 3 1/4"	6			4000 - S - 14 - 28 - 103 - 20	10378 #	\$33,049			
		25'-0"		14'	17'- 5 1/4"	5			4000 - S - 14 - 28 - 103 - 25	9532 #	\$33,594			

Price of Crane System includes:

- >Bridge
- >End Trucks
- >Hoist Trolley
- >Floor Anchor Bolts
- >Runways
- >Support Frames
- >Hanger Assemblies
- >Splice Assemblies
- >Festoon Trolleys
- >4-Cond #14 Flat Cable or 1/2" Air Hose
- >Festoon Clamps
- >Festoon Stack-up Section

Note: Adequacy of floor to support loads imposed by crane system to be determined by others, 8" nominal floor thickness.

BRACING TO BUILDING IS NOT REQUIRED. ALL SYSTEMS SUITABLE FOR SEISMIC ZONE 4.

Support Distance (SD) is maximum. On multiple bay systems, bay spacing will be divided equally unless otherwise specified.

(5-15-06)